CHARLIGHT

1961

CHARLIGHT

Presented by the Class of 1961

ST. CHARLES HIGH SCHOOL

Detroit, Michigan

Dedication

To you, Our Lady of the United States, we dedicate the 1961 Charlight. We beg you to bless us, our homes, our cherished country.

Mary, guard our land.

Keep us, your children, from harm.

The harm we bring upon ourselves

When we disobey the dictates of our Father

Who granted us, His children,

The wide expanse of this fruitful land

Clothed in beauty of dark green forests,

Rolling hills, rainbow-streaked mountains,

Deep blue and foamy white-capped inland lakes,

Refreshing, restful, babbling brooks and streams,

Fields golden with rippling grain, sweet-scented trees.

Whose branches bend under the weight of lush fruits,

Rich ore deposits hidden beneath the terrain--

And our unmerited prosperity

Conducive to high material standards of living.

Our Lady of the United States, enkindle in us

As a nation, humble thanks and adoration for our God.

Teach us love for fellowman according to our Father's law.

Class of '61

Our Lady of the United States

Table of Contents

ADMINISTRATION 5- 8

LITURGY 9-14

CLASSES 15-28

ACTIVITIES 29-38

SPORTS 39-48

SENIORS 49-60

PARENTS ARE THE
GREATEST TEACHERS
IN THE WORLD

GOOD HOMES
GOOD SCHOOLS
GOOD CITIZENS

Our Beloved Pastor

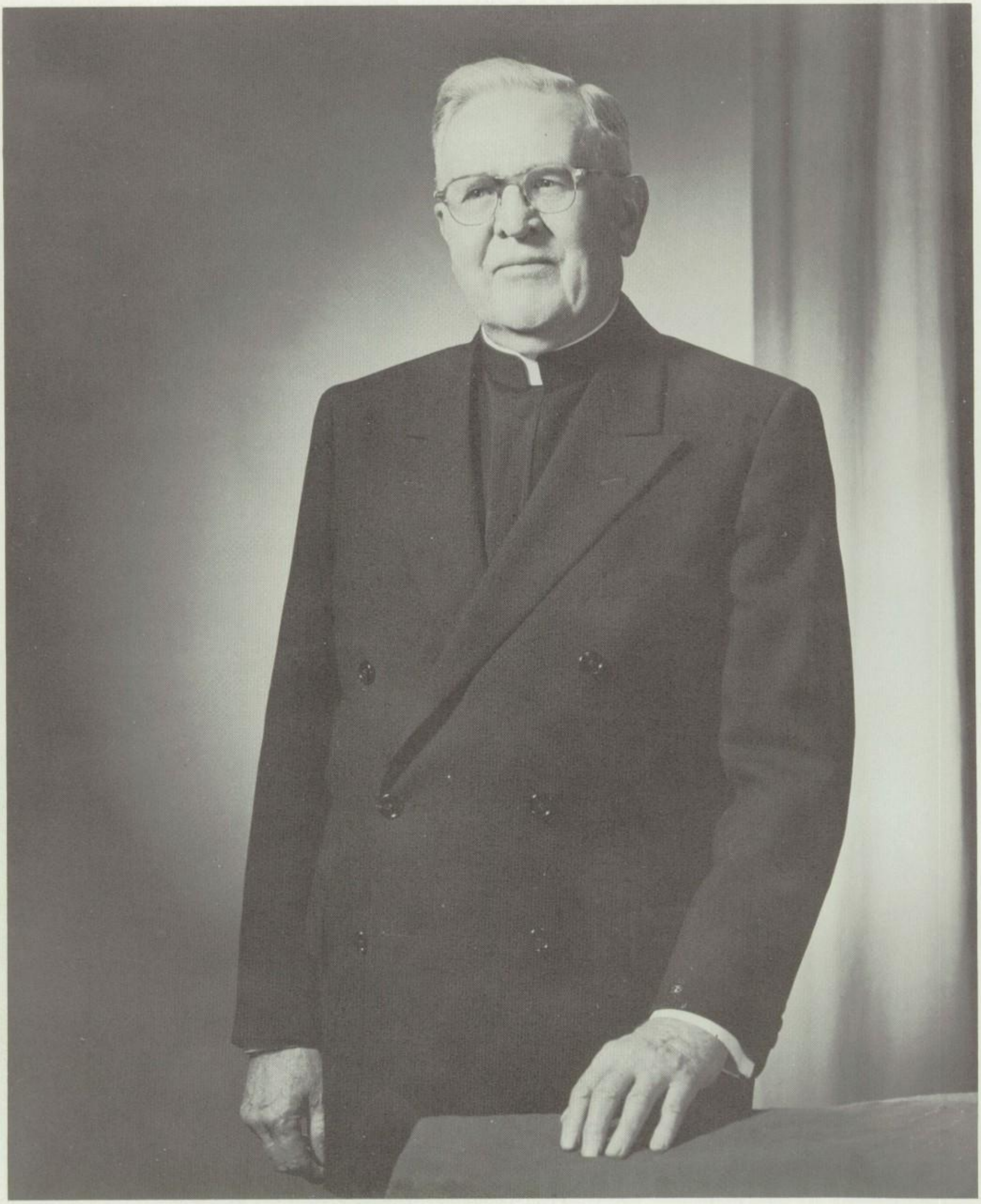

Father Ernest C. DePuydt

Sports discussions can be humorous.

FATHER J. LYNN

Religion, Athletics Director
Counsellor, Holy Name Director

FATHER M. RYBINSKI

Religion, Altar Boys Club,
Counsellor, Legion of Mary

No inquiry, just
friendly service!

Faculty

Mother Marie Leo: Study, Choral

Sister Mary Roderick: Religion, Typing, Shorthand

Sister Mary Conrad: Religion, Physics, Geometry, Bookeeping, Algebra

Sister Francis de Sales: Religion, Biology, English

Sister Mary Bernard: Religion, English, Library

Sister Ann Thomas:Religion, Latin, Drafting, English

Sister Marie de Sales: Religion, English, World History

Sister Constantia: Religion, Clothing, Health, Algebra

Sister Cyril: Study.

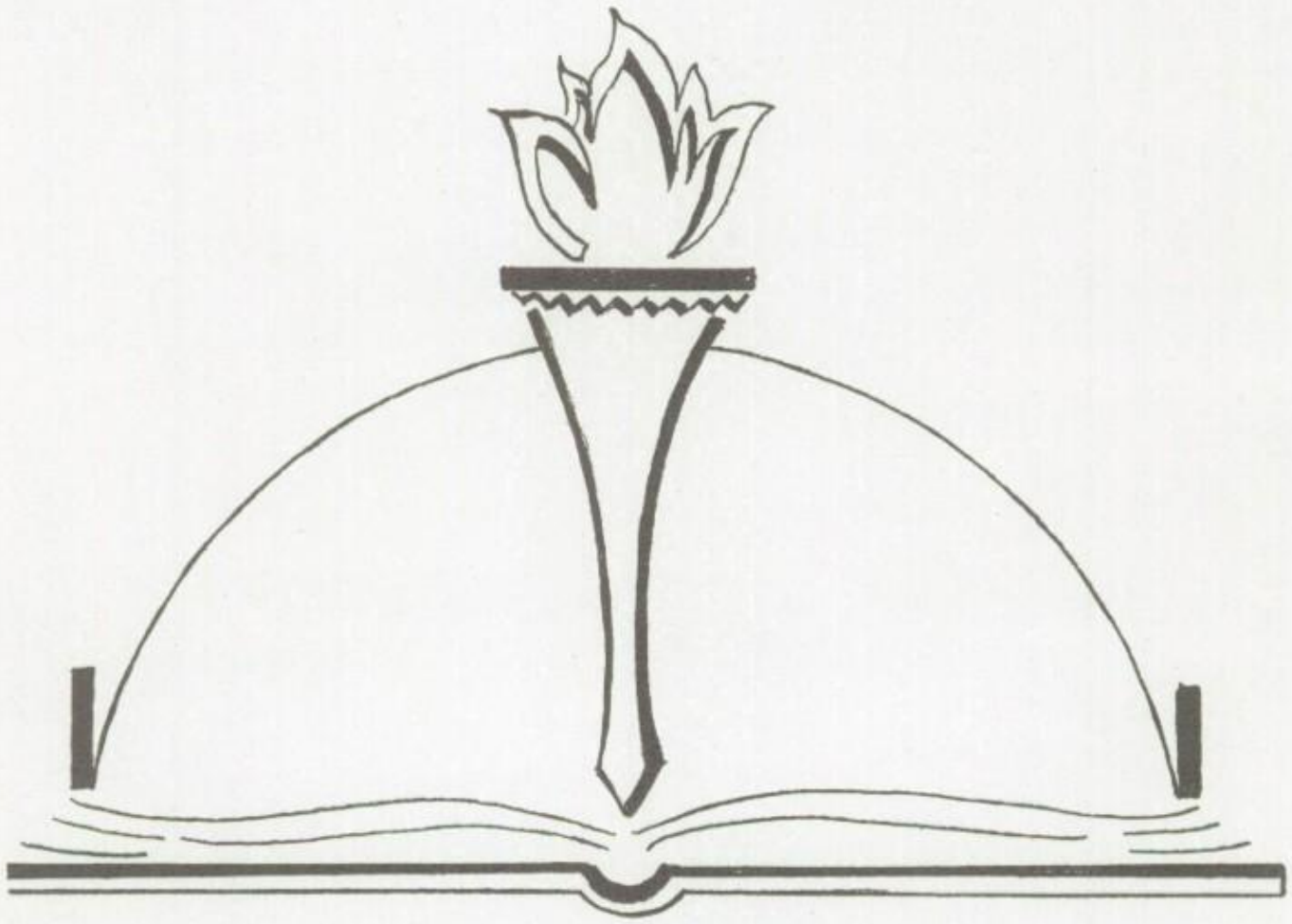

Mrs. Birnbryer: American History, Modern History, World History, Geography

All thy children shall be taught of the Lord:
and great shall be the peace of thy children.
Isa. 54-13

Religion

Rev. Father J. Lynn

Rev. Father M. Rybinski

LITURGY

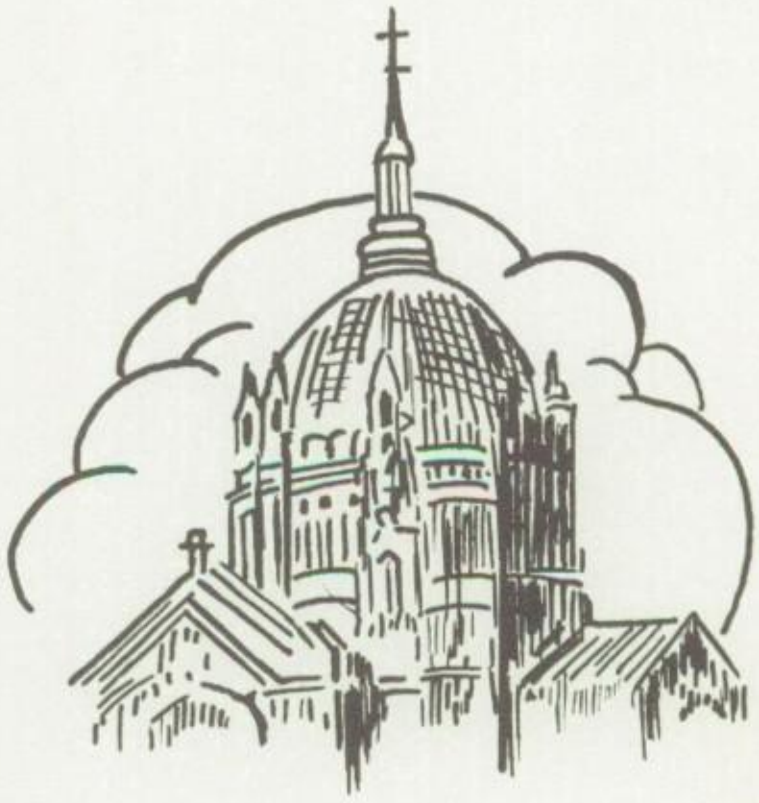

We shall discover the life of the liturgy in proportion as we bring life to it, by a real desire to love God with our whole hearts and a willingness to pay the sweet price of that love, which is the immolation of ourselves in union with Christ by seeking God's good pleasure in everything and desiring nothing else for its own sake.

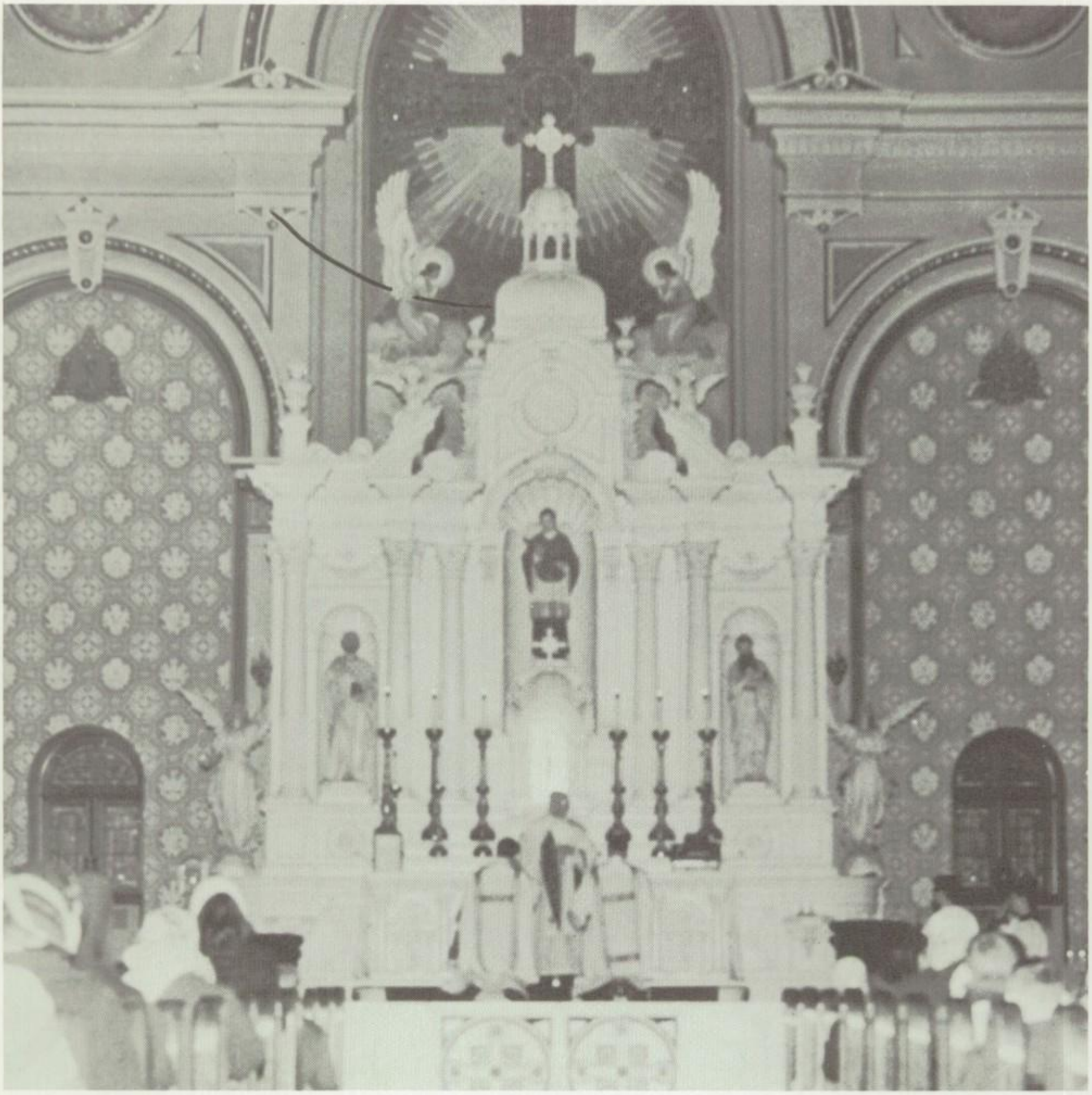

The Mass and You

The Sacrifice of the Mass is the only true and perfect sacrifice, for the victim and the priest are the same, Christ Our Lord. The redeeming sacrifice and death of our Savior is continually shown forth and re-enacted in Christ's own body and blood at every Mass, "Do this in remembrance of me." When we pray the Mass, uniting ourselves with the priest and with Christ, we are participating in the most effective prayer. Through the Mass we adore God, thank Him for His benefits, ask His pardon, and beg for His graces. It is Christ crucified who pleads for us in every Sacrifice.

RESPONSIBLE YOUTH

AMERICA'S STRENGTH

10th Annual Observance

NATIONAL CATHOLIC YOUTH WEEK - OCT. 30 - NOV. 6

RETREAT...January 24, 25, and 26
Excerpts...Father J.J. Samonie

THEME: "Come follow Me....I am the way, the truth, the life."

Retreat is a time to focus our sights on our purpose in life: "to know, love, and serve God." Everything else comes second. You are never the same after a Retreat. Either you become better or worse depending on how well you cooperate with God's graces. When your soul is not in the state of grace, it is like a dead battery or a bulb without electricity. It can't do any good whatsoever.

One of the greatest helps during temptation is prayer...because you cannot pray and sin at one and the same time.

God knows your needs long before you ask, but He never helps anyone who is too proud to pray. Don't think that you have to be very, very good in order to go to Holy Communion. No one is really worthy to receive God. Rather, when you are in the state of grace, you may go to Communion to be good and to stay good. It is both food and medicine for the soul.

Even Napoleon once appreciated the value of Holy Communion. When he was at the peak of his fame, but away from his religion, his soldiers asked him one day what was the happiest day of his life. They expected him to speak of the Bridge of Lodi, or the battle of Austerlitz or Lombardy. Instead Napoleon replied: "The happiest day of my life was when I made my first Holy Communion."

A mature personality is a good personality. It means being kind, understanding, responsible, and loyal to one's work at home or in school. These are some sure signs of maturity. Obedience does not tie you down. The very opposite is true. When YOU obey everything goes along fine. Disobey and you get punished. For example, it is only when a driver constantly disobeys the traffic law that his license is taken away...that his freedom to drive is forfeited.

Anyone who loves Christ loves His Mother. Her favorite prayer is the Hail Mary. Don't mumble your way through this beautiful prayer. If you're not paying attention and don't realize that you are saying, neither will She.

Just as a diploma is a proof of graduation, so too Our Lord offered this as a proof of love for Him: " If you love Me, keep My Commandments."

We listened carefully...We prayed fervently...We reflected well.

CONFESSION

Every day beg Our Lord and His Blessed Mother that you may never make a bad confession.

BENEDICTION... The "highlight" of a good retreat.
O Sacrament most holy, O Sacrament Divine,
All praise and all thanksgiving be every moment Thine.

St. Anthony knows each penitent; he sees them often.

Prayer for our President and Government Officials

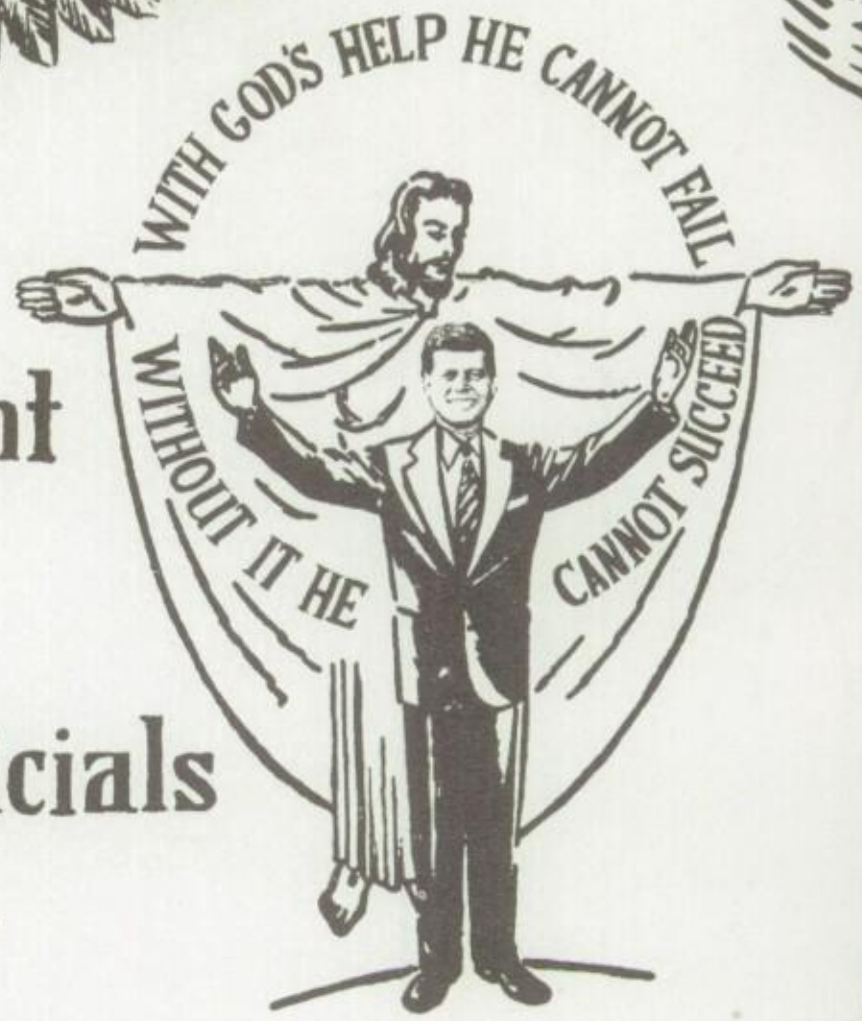

Abridged from a prayer composed by Archbishop Carroll A.D. 1800, for the United States of America

We pray Thee, O almighty and eternal God, who through Jesus Christ hast revealed Thy glory to all nations, to preserve the works of Thy mercy; that Thy Church, being spread through the whole world, may continue, with unchanging faith, in the confession of Thy name.

We pray Thee, O God of might, wisdom, and justice, through whom authority is rightly administered, laws are enacted, and judgment decreed, assist, with Thy Holy Spirit of counsel and fortitude, the President of these United States, that his administration may be conducted in righteousness, and be eminently useful to Thy people over whom he presides, by encouraging due respect for virtue and religion; by a faithful execution of the laws in justice and mercy; and by restraining vice and immorality. Let the light of Thy divine wisdom direct the deliberations of the Congress, and shine forth in all the proceedings and laws framed for our rule and government; so that they may tend to the preservation of peace, the promotion of national happiness, the increase of industry, sobriety, and useful knowledge, and may perpetuate to us the blessings of equal liberty.

We pray for his Excellency the Governor of this State, for the members of the Assembly, for all judges, magistrates, and other officers who are appointed to guard our political welfare; that they may be enabled, by Thy powerful protection, to discharge the duties of their respective stations with honesty and ability.

We recommend likewise to Thy unbounded mercy all our brethren and fellow-citizens, throughout the United States, that they may be blessed in the knowledge, and sanctified in the observance of Thy most holy law; that they may be preserved in union and in that peace which the world cannot give; and, after enjoying the blessings of this life, be admitted to those which are eternal.

ACADEMICS

"Studies serve for delight,
for ornament, and for ability."
Francis Bacon

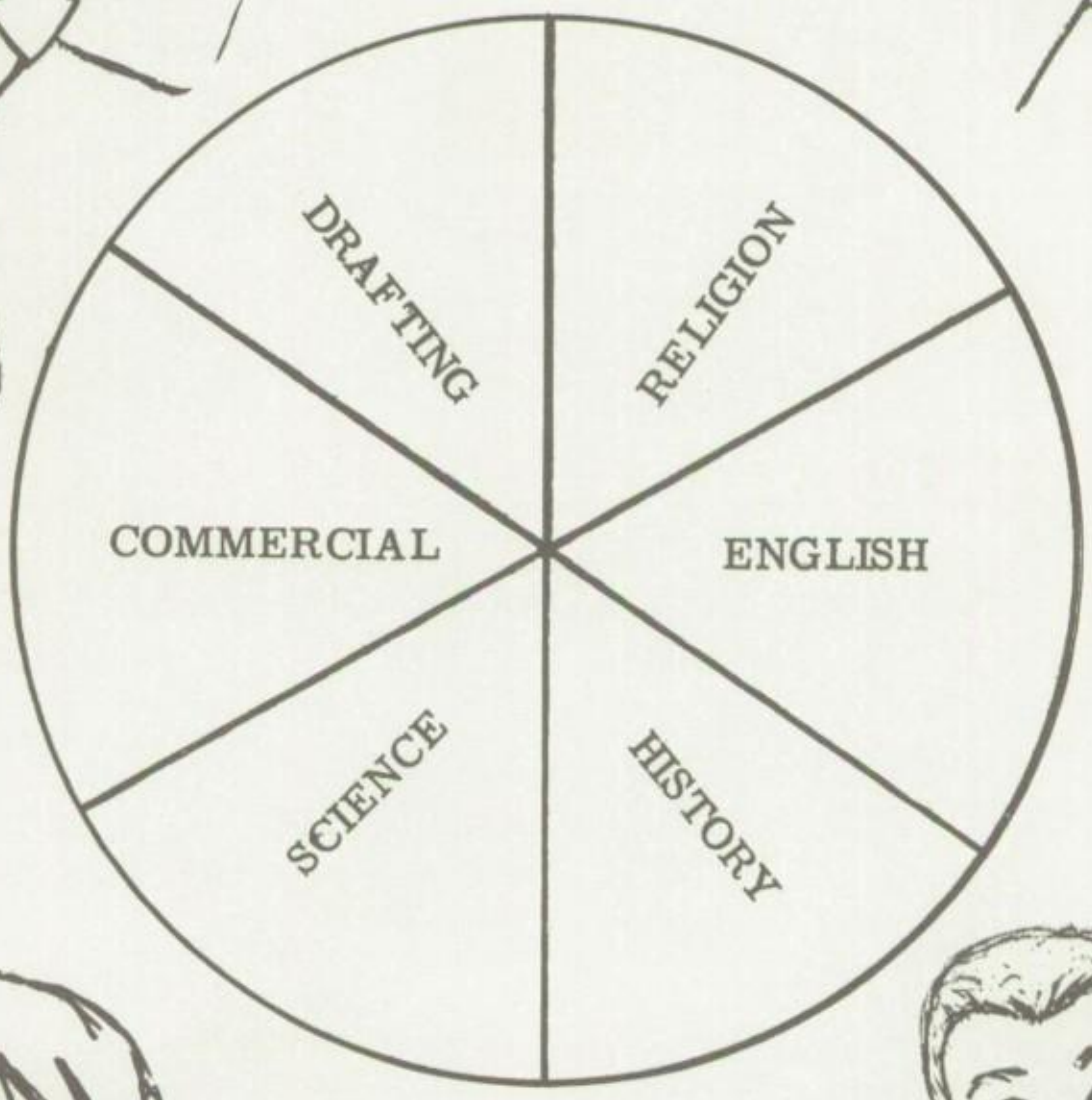

Senior Religion

Father Lynn agrees heartily with St. Francis of Assisi who wanted all his brothers to be "joyful in the Lord"; ..."he began to preach penance with a glowing spirit and cheerful mind...".

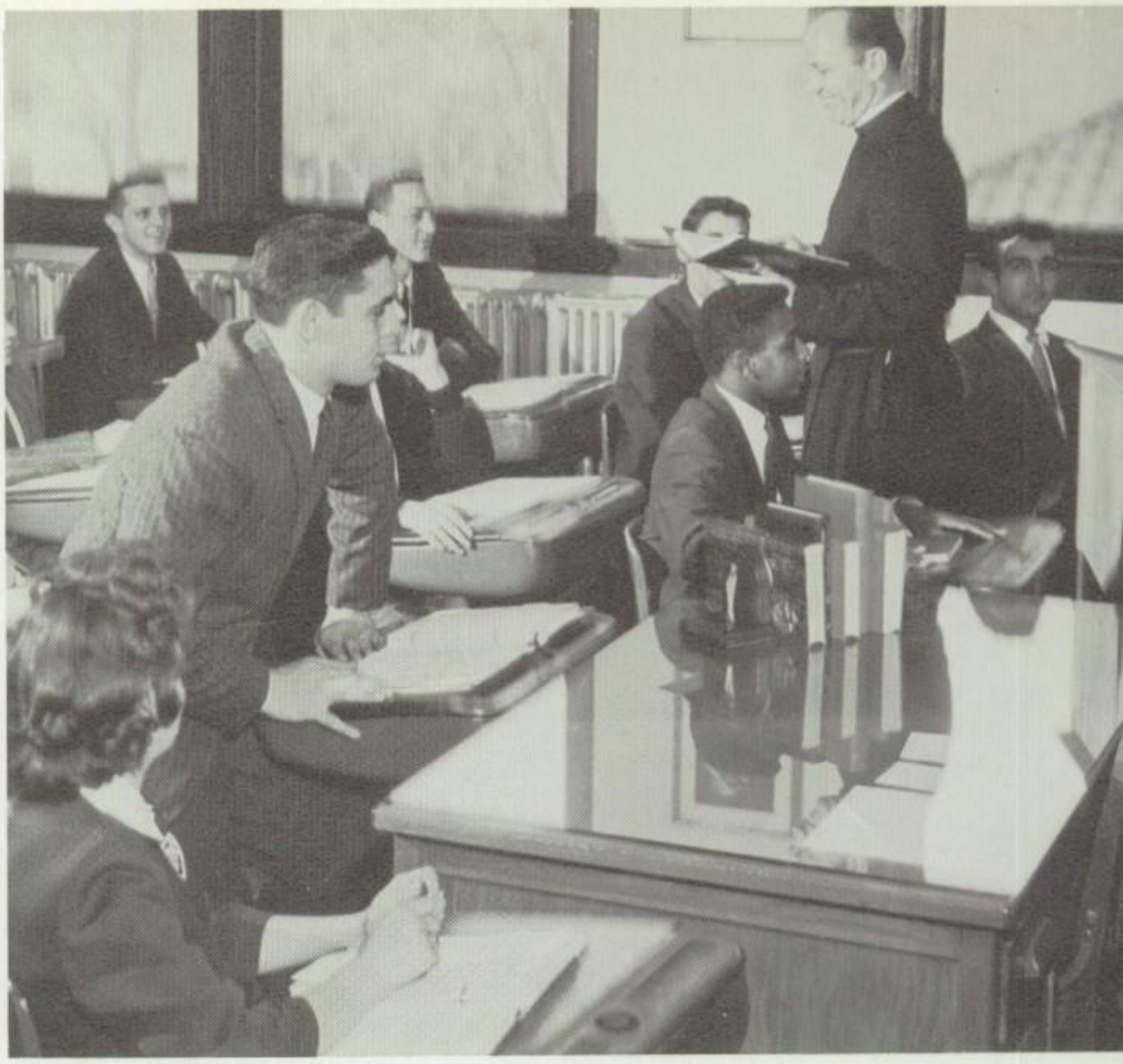

Junior Religion

The Study of the Church from Christ to Pope John XXIII is our aim.

Sophomore Religion

FIRST FRIDAY- Victoria Sanchez recites the Promises of the Sacred Heart. William Bacon waits his turn.

The Promises of Our Lord
Made to Saint Margaret Mary for souls devoted to His Sacred Heart

1. "I will give them all the graces necessary in their state of life."
2. "I will establish peace in their homes."
3. "I will comfort them in all their afflictions."
4. "I will be their secure refuge during life, and above all in death."
5. " I will bestow a large blessing upon all their undertakings."
6. "Sinners shall find in My Heart the source and the infinite ocean of mercy."
7. "Tepid souls shall grow fervent."
8. "Fervent souls shall quickly mount to high perfection."
9. " I will bless every place where a picture of My Heart shall be set up and honored."
10. " I will give to priests the gift of touching the most hardened hearts."
11. "Those who shall promote this devotion shall have their names written in My Heart, never to be blotted out."
12. "I promise thee in the excessive mercy of My Heart that My all-powerful love will grant to all those who communicate on the First Friday in nine consecutive months the grace of final penitence; they shall not die in MY disgrace nor without receiving their Sacraments; My Divine Heart shall be their safe refuge in this last moment."

JUNIOR RELIGION

"This Church which Almighty God has founded on miracles, which is herself a continual miracle, this Church which necessarily pours out the greatest benefits over the universe, can be no other but the Roman Catholic Church."

FRESHMAN RELIGION

Religion is not just another subject--to be LEARNED; religion is a way of life----it includes prayer, belief, and the effort to keep the Ten Commandments. None of these duties can be omitted.

The Search For The "Right" Secretary

The "RIGHT SECRETARY" is a dedicated person who believes in the process of thought as a productive way of life. Good common sense, planning, clear thinking, ingenuity, and creativeness in adapting to daily situations permits her to keep up to date and in a solvent KASH position at all times.

K-knowledge
A-attitudes and
S-skills all in the proper balance, that lead to acceptable
H-habits and productive behavior.

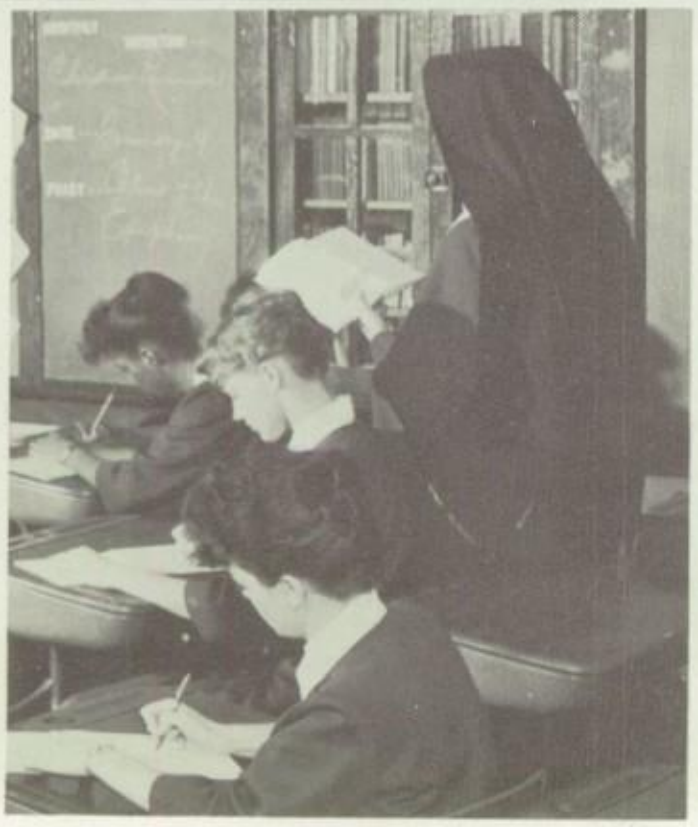

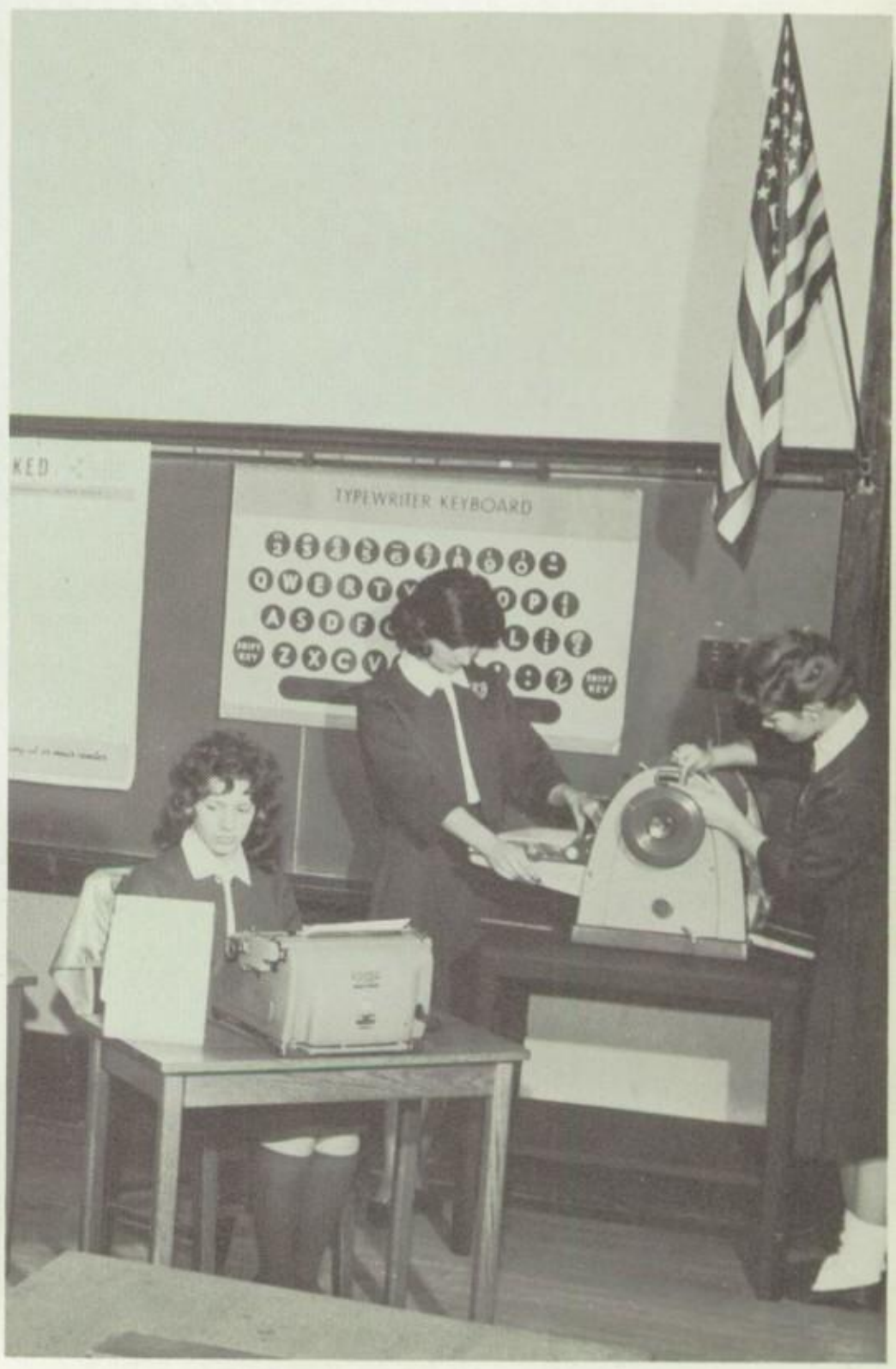

New Frontiers

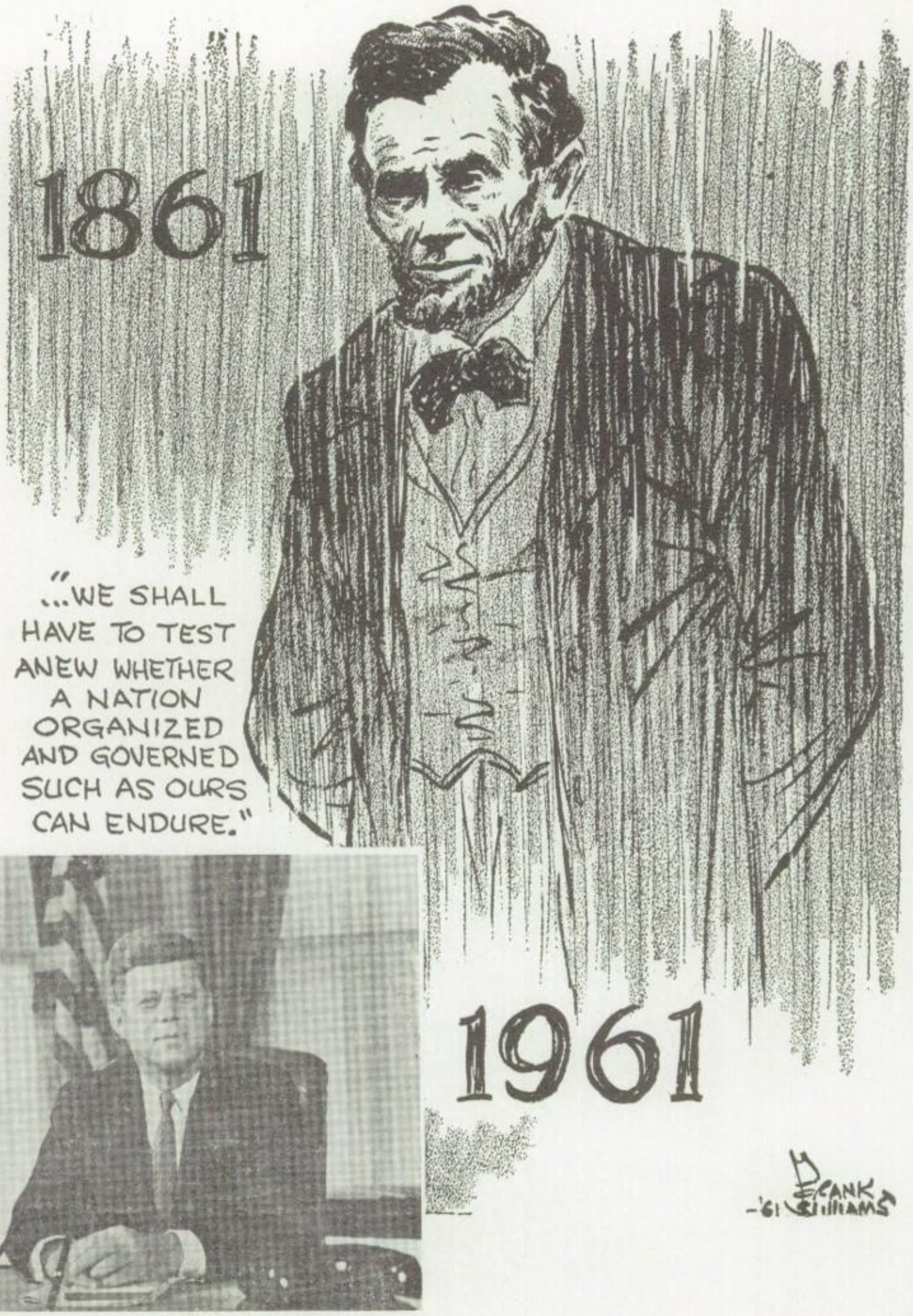

" The next year, the next decade, in all likelihood the next generation, will require more bravery and wisdom on our part than any period in our history."

John F. Kennedy

Historically Speaking

All kinds of people believe that the study of history is important and are constantly reminding us of that view every day of our lives. Some want us to study more American history so that we can know something of the glories of the American past and, taking pride in that past, become better, more loyal citizens.

As Americans, we pride ourselves that our roots gain their strength from the Christian-Judaeo traditions passed down to us through the philosophy of the Founding Fathers.

Others want us to study more world history so that we may know something of the thoughts and deeds of other peoples and thus come to have a greater sense of international brotherhood and good will.

SENIOR AMERICAN HISTORY

MODERN HISTORY

In the realm of thought, western man has for long accepted the belief that the universe is both meaningful and purposeful. Belief in an ordered, purposeful universe has made man note that history follows a pattern of change by which he should continually better himself and his environment.

The richness of the Western history has been enhanced by the best of the Ancient world of Judaism, Greeks, Romans, and early Christianity. Man has developed confidence in himself and in his intellectual capacity which has helped him to achieve many of his greatest intellectual, scientific, and technological triumphs.

Historical knowledge is a living part of our thoughts, and it influences our acts. We all need to know history if we aspire to be educated and intelligent human beings with something more than vague feelings about the reasons why we are as we are, why and how we came to believe as we do.

Profiles IN

A portrait of John Quincy Adams painted by John Singleton Copley in 1795. "Above all an Adams . . . cold, tactless and rigidly conscientious."

SENIORS TAKE A LOOK

Daniel Webster—"'...No man on earth could be so great as he looked.'" (Below) Webster speaking on the 7th of March to "the greatest assemblage of Senators ever to gather in that Chamber."

Thomas Hart Benton—"That flamboyant ego, for which he was both loved and despised, never deserted him."

Sam Houston—"The magnificent barbarian . . . no easy mark at th age of sixty-four."

Courage

Edmund G. Ross—"Consigned...to a political martyrdom, the most cruel in our history."

Lucius Q. C. Lamar—"The fatal dowry of genius was on that house."

AT ENGLISH IN ACTION

George W. Norris—"History asks, 'Did the man have integrity?' "

Robert A. Taft—"...A surprising and unusual personal charm combined with an unflinching courage."

MATHEMATICS has been called the queen and the handmaiden of the sciences.

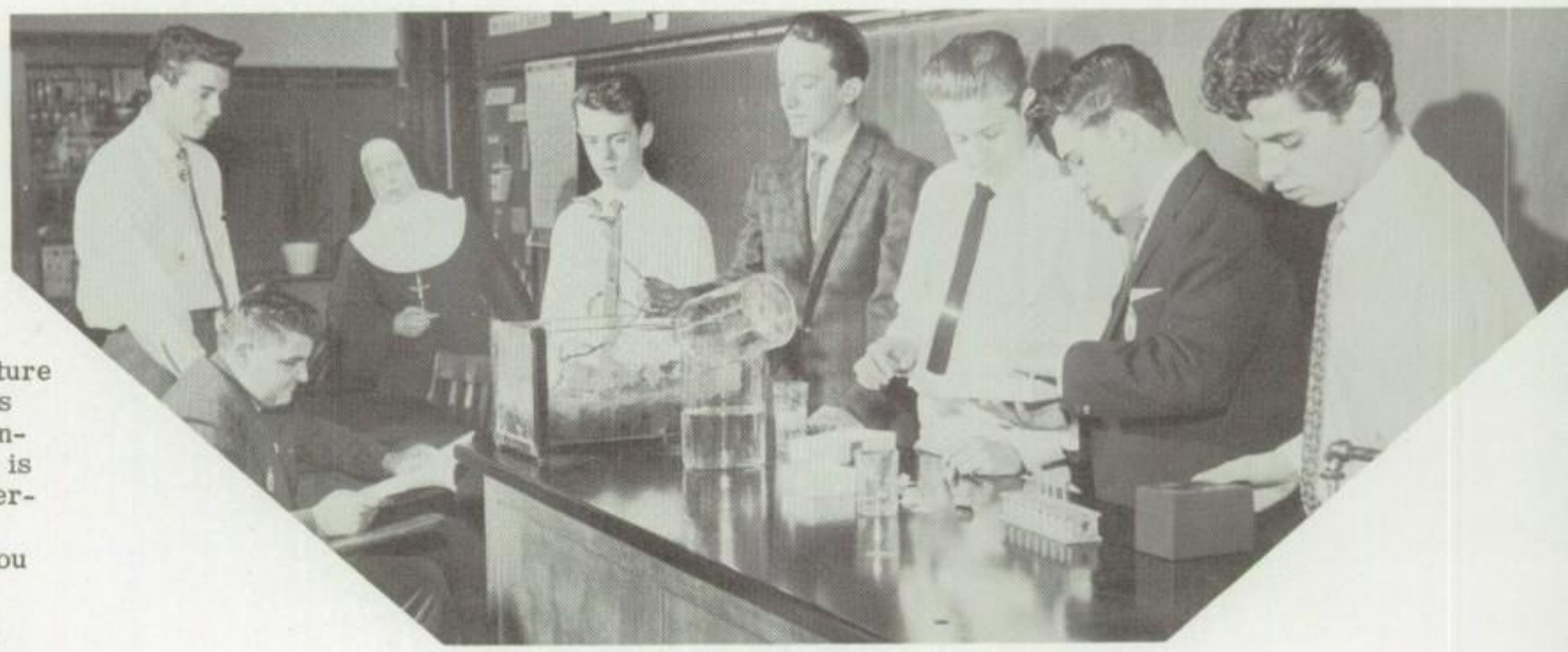

BIOLOGY can give culture by adding more objects of interest and much information. This study is the basis for the conservation of natural resources. It can help you find your life work as many occupations and professions are based directly or indirectly on biology.

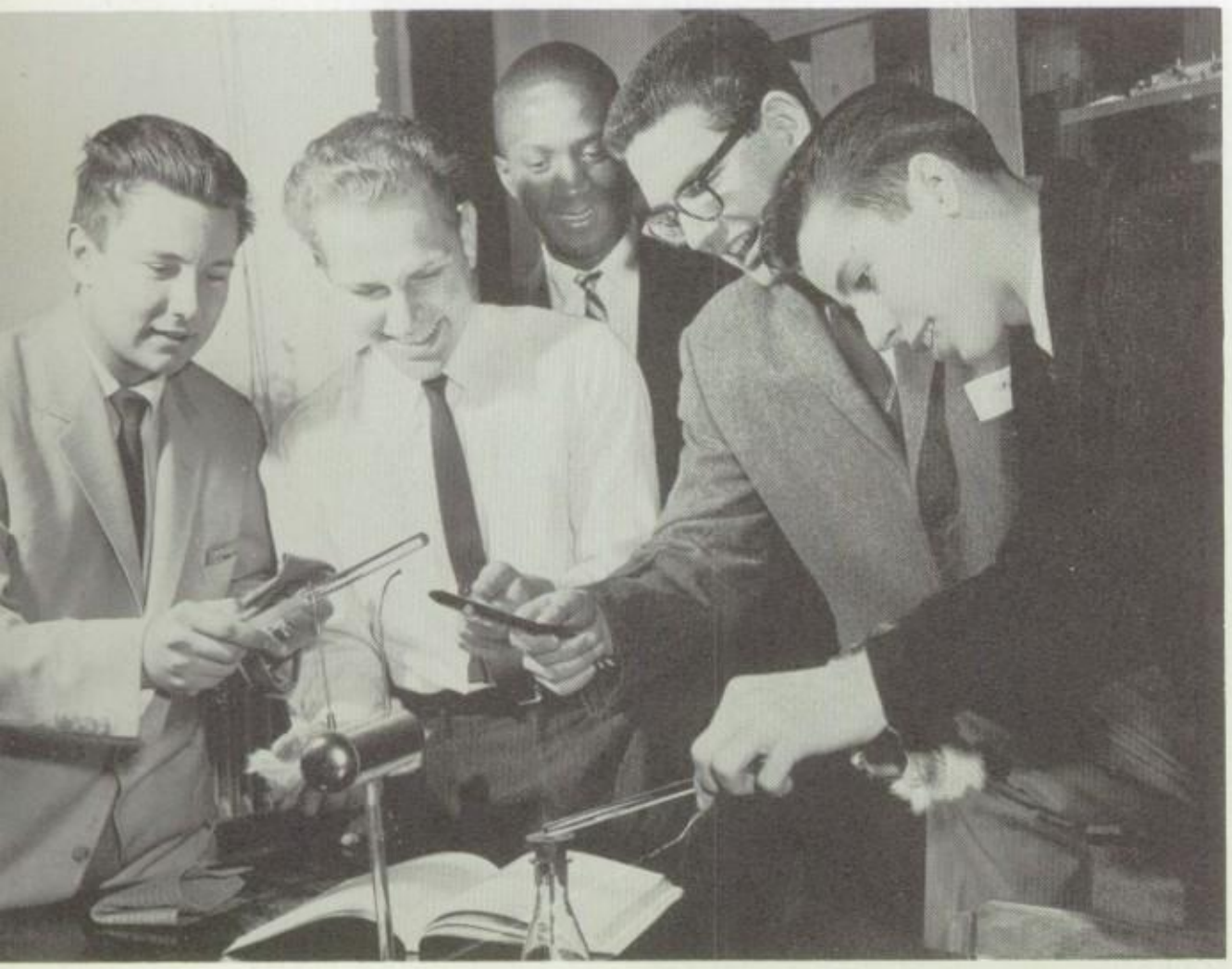

ELECTROSTATICS - how interesting to note the forces produced by electrified bodies. Special type of force? No, these forces obey the same laws of mechanics as all other forces. Light bodies are commonly used to show attraction because the forces involved are small.

Mike Fazzola seems to be telling a "fish story".

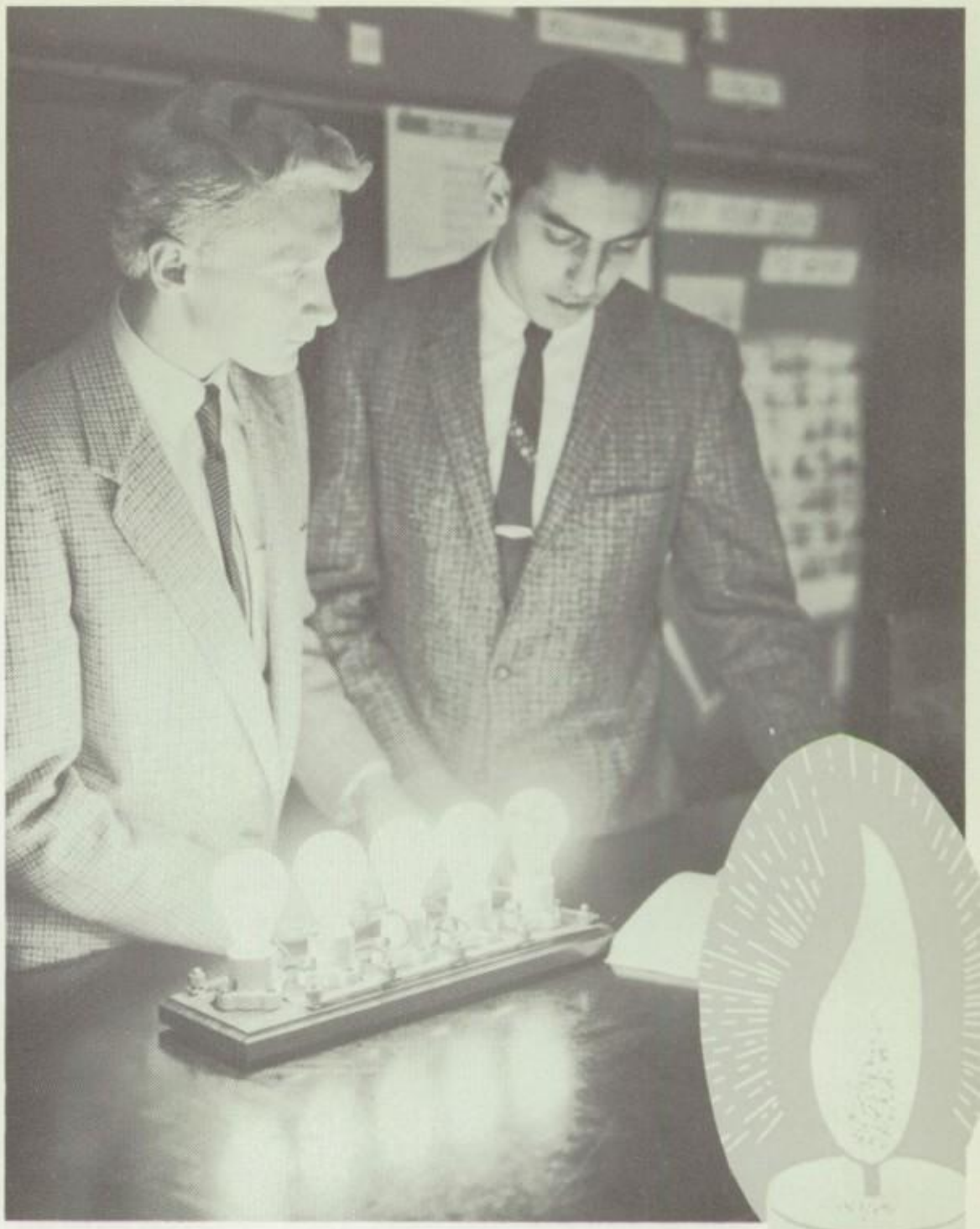

Concepts of Light

Mary Reece reads the announcement about this year's Science Fair. Her listeners are certainly interested--Cobo Hall really rates.

1961

METROPOLITAN DETROIT SCIENCE FAIR

APRIL 22-25 COBO HALL

THINK OF A FABRIC AS A PERSONALITY

Every fabric has an individuality, a character of its own. And just as you look for certain qualities in people---you should try to recognize the inherent traits of fabrics.

CHORAL

Our lives are songs: God writes the words,
And we set them to music at pleasure,
And the song grows glad, or sweet, or sad,
As we choose to fashion the measure.

IS THERE DRAFTING IN YOUR FUTURE ?

12 YEAR STUDENTS

1st . row: J. Lalonde, P. Schabath, P. Bosquette, E. Backus, A. Sergus, B. DePuydt.
2nd. row: B. Fencyk, M. Briscoe, M. Folas.
3rd. row: D. Abraham, J. Knaus, J. Murney, H. Sykes, S. Toms,
4th row: T. Corcoran, P. Calcagno, C. Pease, J. Caradonna, N. Swope, P. Palazzola.

THE END OF THE DAY

There is joy in the note of the last bell's stroke. Do you agree with us, Mother?

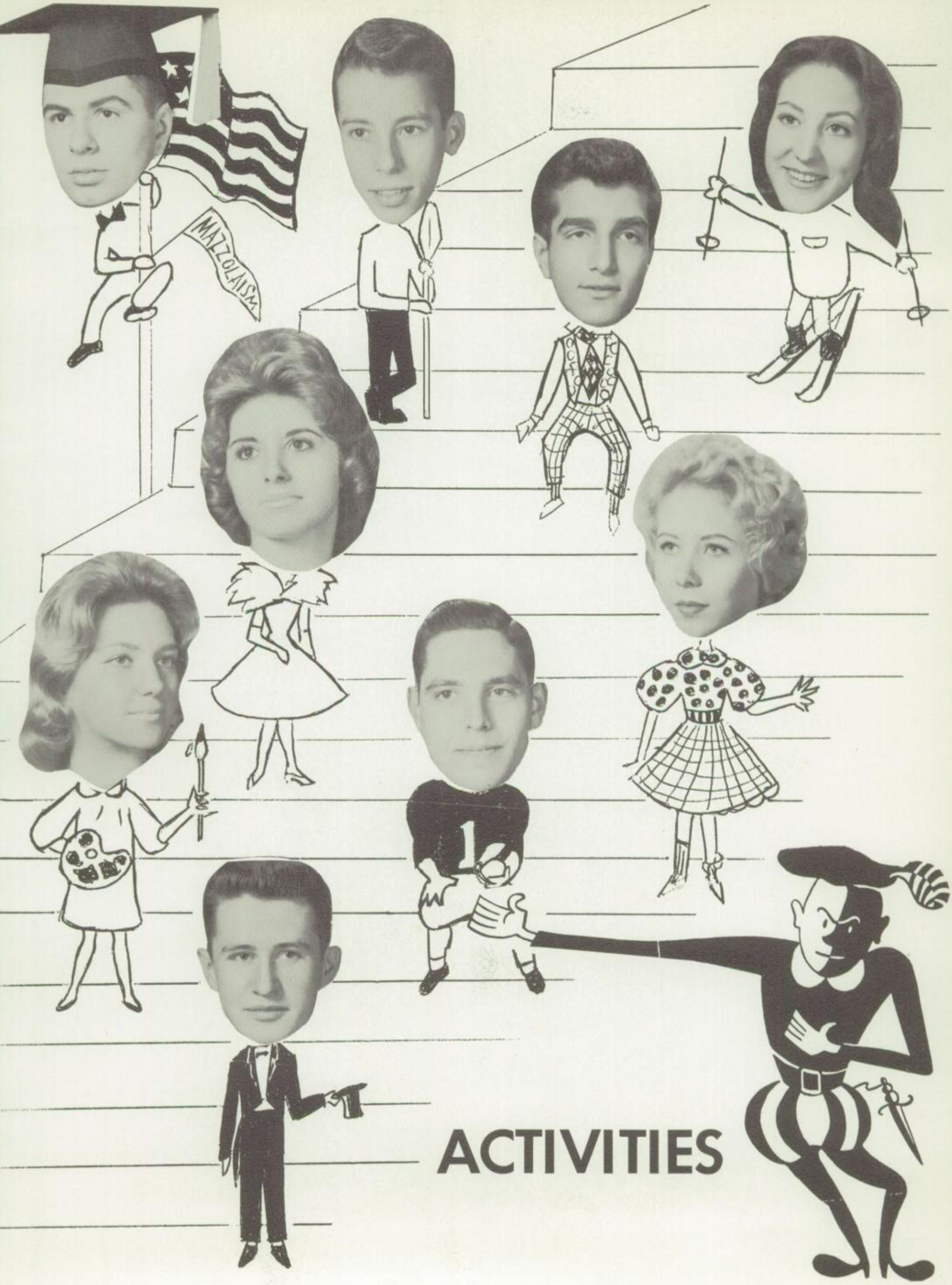

ACTIVITIES

KNIGHTS OF THE ALTAR

Seniors: Francis Michael, William Crowe, Joseph Cardonna, Peter Palazzola, John Knaus, Donald Abraham, Harvey Kroll, Norman Swope, Joseph Najor.

Andrew Suhy, James Knaus, Richard Cook, Michael Fayad, John Marciniak, James Monahan, Daniel Toms, Michael Fazzola.

FATHER J. LYNN, JUNIOR HOLY NAME

LETTERMEN'S CLUB

Row 1: C. Pease, S. Toms, J. Ouelette, N. Swope, V. Collins, R. Conlen, A. Taylor
Row 2: M. Sanchez, S. Ripullo, S. Scullen, M. Ridgeway, P. Bosquette, C. Bennet, B. Neme, E. Backus, F. Cusimano. Row 3: D. Toms, J. Bono, A. Wetter, A. Biange, J. Najor, P. Brochert, H. Sykes, M. Fazzola, S. Petrykowski, B. De Puydt, K. Carpenter, M. Folas, P. Calcagno, J. Croce, J. Curtin, A. Suhy, M. Fayad.

BOOKS

What then is a classic? Let us summarize the basic traits of a great book:

1. It is a vital book, rich and penetrating in its portraiture of human nature.
2. It voices human questions and aspirations, sometimes answering the questions and pointing the way to the realization of our desires.

3. It transcends the bounds of time and place, triumphs over the alienating influence of different languages and divergent modes of thought.
4. It is mellowed by time, enriched through learned and human associations.
5. It is characterized by the beauty, the splendor of all great works of art.
6. The manner of its writing manifests the potency of the language in which it is written.
7. The classic is a book universally accepted as a touchstone of taste.
8. It is a respository of the European tradition of culture, keeping readers in vital communication with the roots of their civilization.
9. It is a book that is appreciated by both the mediocre and the learned reader.
10. It is a sanctuary of the spirit wherein God speaks to man, renews lost strength, restores his sense of values, freshens his emotional nature, refurbishes his leals, enables him to see life steadily and as a whole.

"Take and read" is advice quite as good today as when the angel first offered it to St. Augustine.

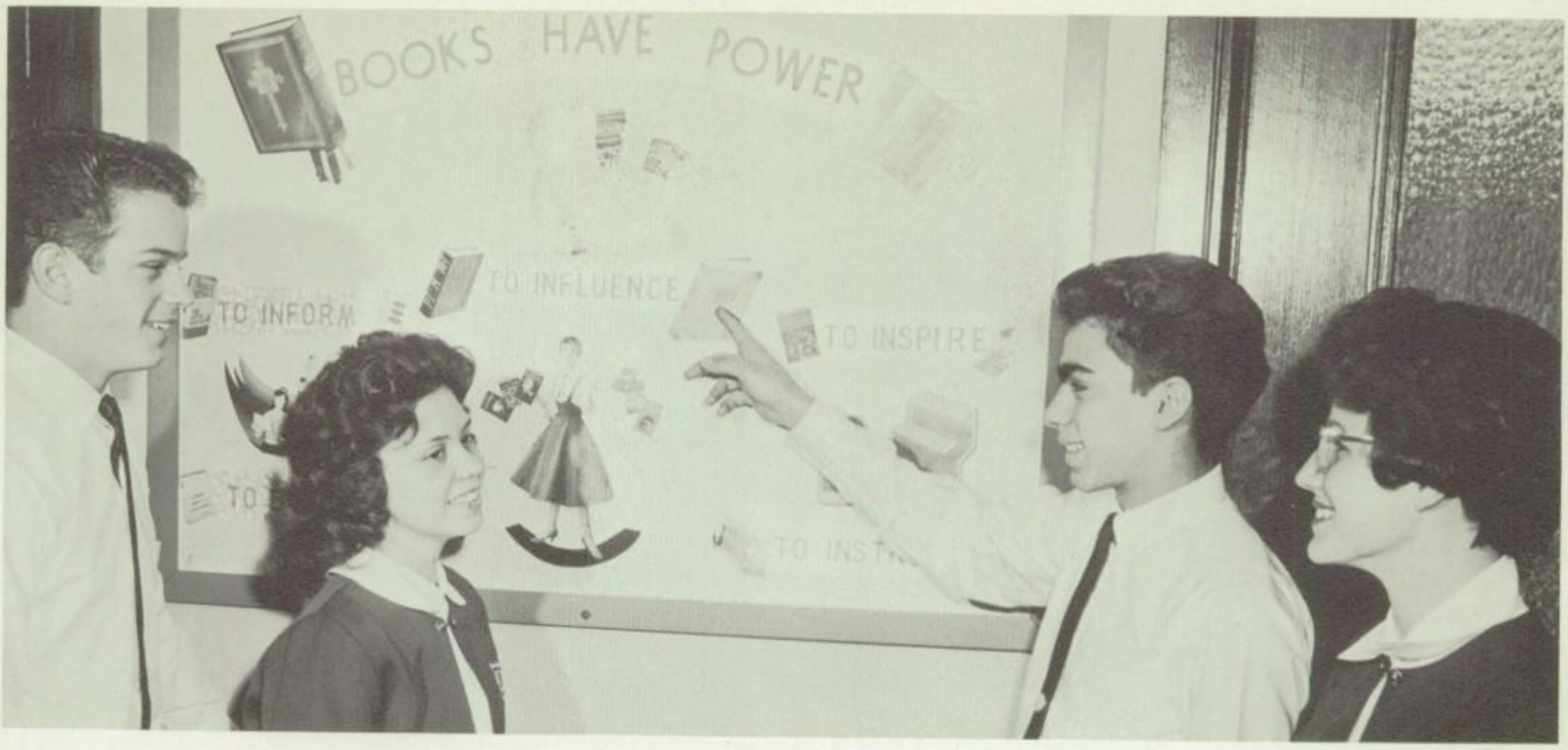

JUNIORS, President: Andrew Suhy, Vice President: Beverly Neme, Treasurer: Michael Fayad, Secretary: Judith Wich.

SOPHOMORES, President: William Bacon, Vice President: Sandra Fante, Treasurer: William Staples, Secretary: Margaret Lueck.

FRESHMEN, President: John Sergus, Vice-President: Mary Jane Tocco, Treasurer: Paul Welch, Secretary: Diane Martin.

Our new Bus, gift of the Dads Club, on its first trip goes to the Convent of the Home Visitors of Mary. Happy girls are off to a Day of Recollection.

DAD'S CLUB

1st row: Messers: Sinclair, J. Stanley, N. Coakley, A. Wick, J. Toms, A. Korth, M. Raab, J. Nicosia. 2nd row: A. Morasso, T. Cook, H. Burgess, R. Host, J. DePuydt, F. Bua, W. Stanley, C. LaMaire, R. Sharkey, T. Dawson, Jr. 3rd row: Smith J. DeJongh, G. Holmes, K. Lechner, J. Johnson, E. Fayad, M. Barnowski.

SODALITY OF OUR LADY

There should be a real link between the effort toward personal santification and the santification of our fellowmen. The two have balance in the lives of all men, all Christians. The student does it in a student way.

Father Rybinski and his Junior Legion of Mary.

Future Nurses Club

Mary Wich, President, Mary Reece, Vice-President, Donna Petrykowski, Secretary, Sandra Ripullo, Treasurer, Mary Ridgeway, Joann Tooco, Gail Waters, Maryann Jordan, Judy Joseph, Mary Ann White, Anna Mack, Sharon Bond, Jane Russell, Marian Sternitzsky, Marlene Taber, Jacqueline Curtin, Sandra Fante, Victoria Sanchez, and Tina Johnson.

Mrs. M. Murray R.N., Detroit and Tri-County League for Nursing, helped us organize our club.

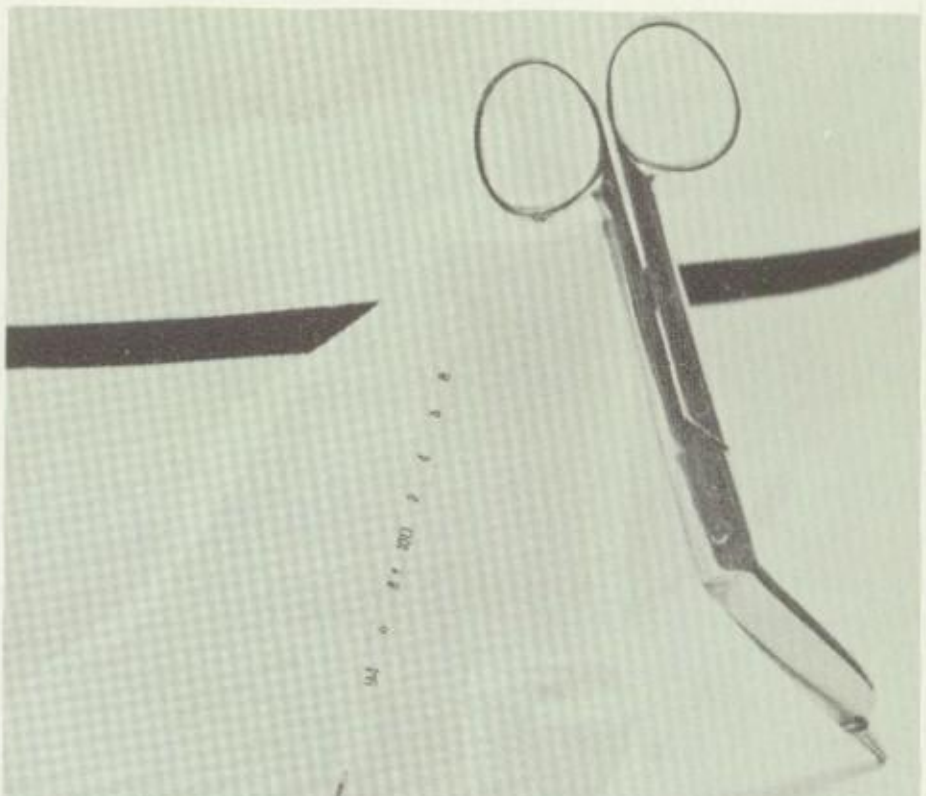

HEARING FROM THE "PROFESSION".
St. Joseph Mercy Hospital kindly sent us two able proponents. Miss Joan Decker and Miss Pat Stuart told the Future Nurses Club much about the "inner life" of a nurse... as viewed from their Freshman standpoint.

The Yearbook Staff

Editors
Sandra Bronsing — Barbara Fencyk

Photo Editors
Thomas Corcoran — James Murney

Business Manager
Mary Reece

Snapshots
Donna Petrykowski

Copy Editor
Mary Mae Sanchez

Book Sales
JoAnn Curtin

Writer
Rita Nurmi

Ad Sales
Vivian Buc

Typist
Helen Lessard

Ad Copy
Mary Wich

Art Editor
Vivian Buc

Louise Tocco

Individuals

Layout — Ruth Glover

Mary Ridgeway

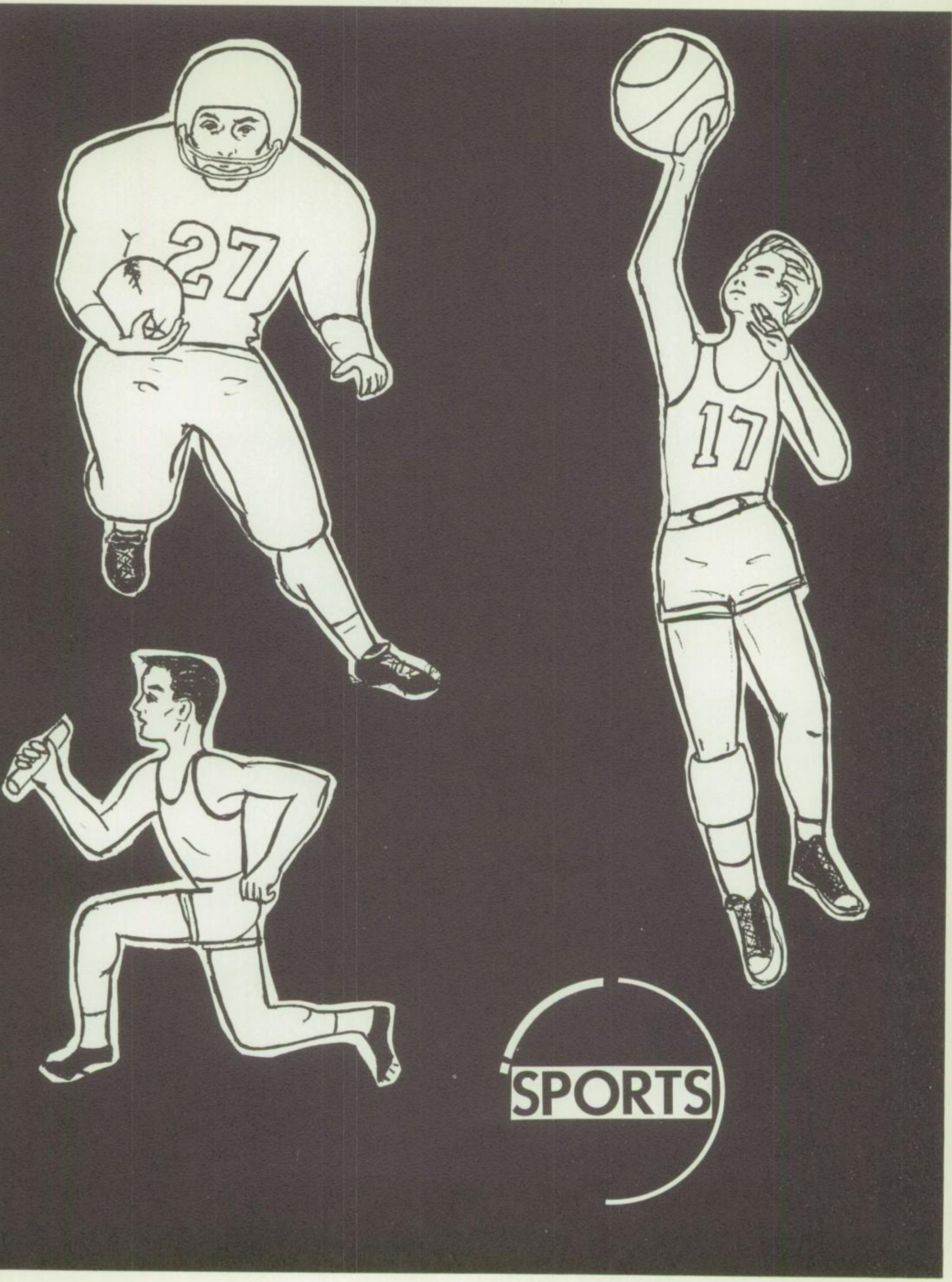
27
17
SPORTS

ST. CHARLES DRAGONS 1960 - '61

Row 1. R. Conlen, V. Collins, A. Suhy, V. Granata, J. Najor, L. Schbath, L. Longfellow, M. Fayad, N. Swope, M. Najor (Manager). Row 2. Mr. Raab (Coach), G. Perry, J. Croce, S. Toms, R. Malinowski, M. Fazzola, N. Coakley, A. Taylor, M. Guiterrez, D. Toms, Mr. DeMate (Coach). Row 3. H. Sykes, J. Bono, P. Calcagno, P. Brochert, C. Tocco, A. Wetter, A. Biange.

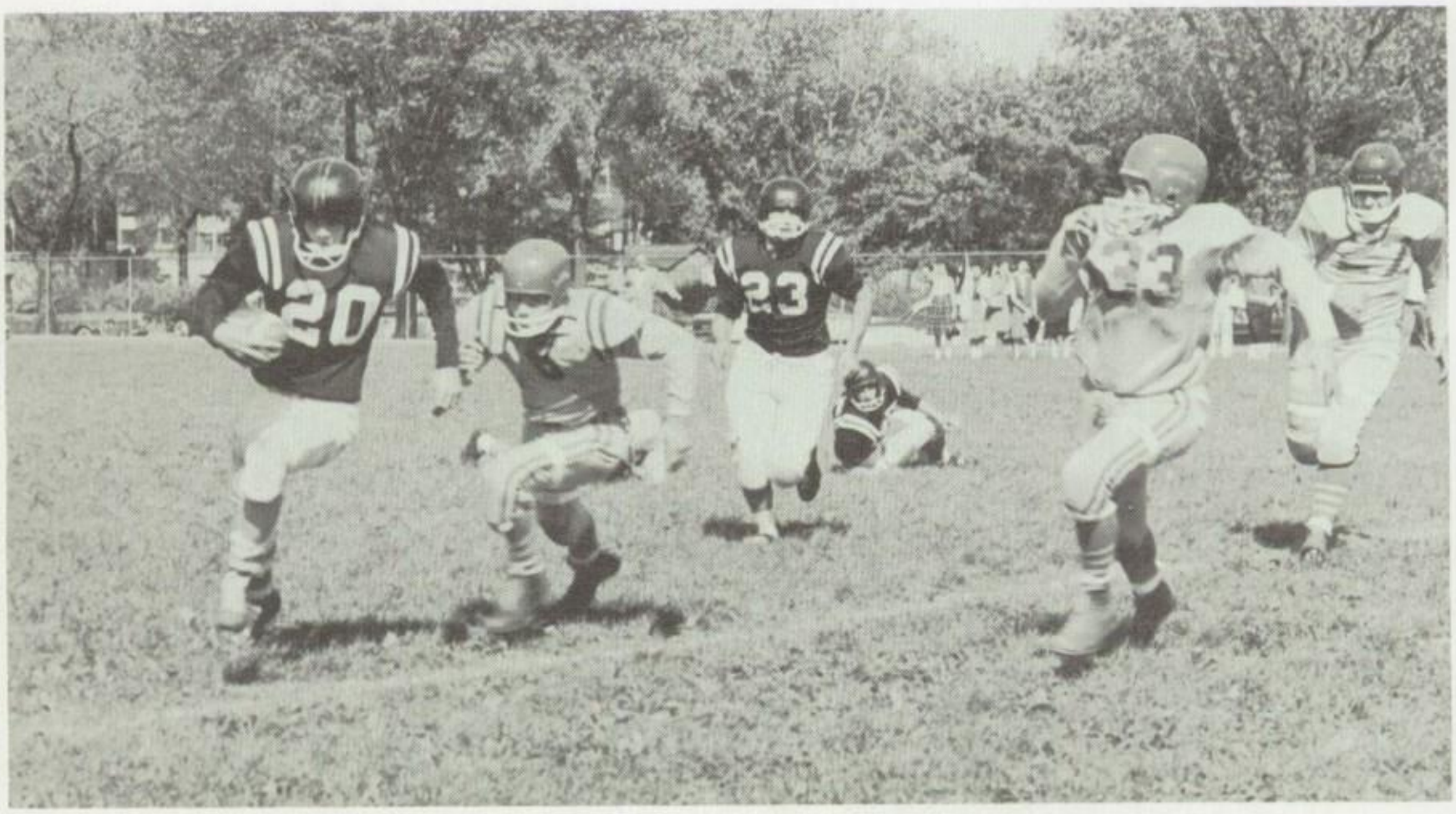

Alton scampers around end as Golden Bears close in.

Dragons come in for the "kill".

Joe Najor confers with officials as he faces his rival.

HOMECOMING QUEEN
AND HER COURT

Did ever October present such a day?

But soon on gay wings it had sped far away.

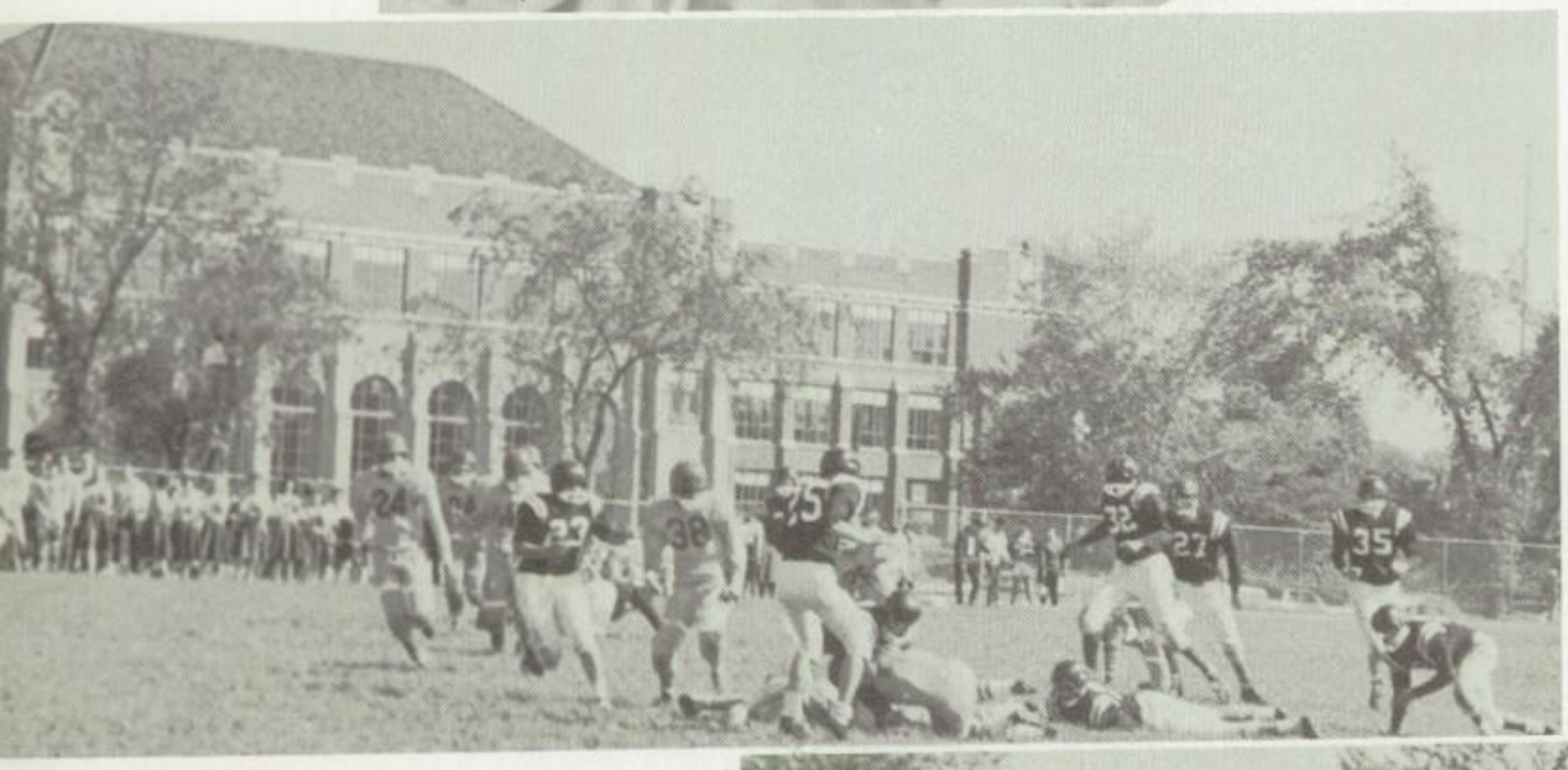

Dragons get their man.

End of a successful play. Yea, Team!

VARSITY

Right to left: Robert Conlen-Student Manager, Howard Sykes 30, Captain Joe Najor 22, Mike Fazzola 32, Danile Toms 20, Victor Collins 40, Sidney Toms 34, Norman Swope 44, Alton Wetter 24, Robert Price 42, Pete Calcagno 14, Mr. Raab, Coach.

Left to right: George Perry, Bonner Burton, David Lafferty, Nate Coakley, Richard Masi, Paul Welch, Michael Fayad, Emmanuel Gary, Carlo Granata, Anthony Gay, Joseph Bono. (Middle) Coach, Mr. A. Smith.

JUNIOR VARSITY

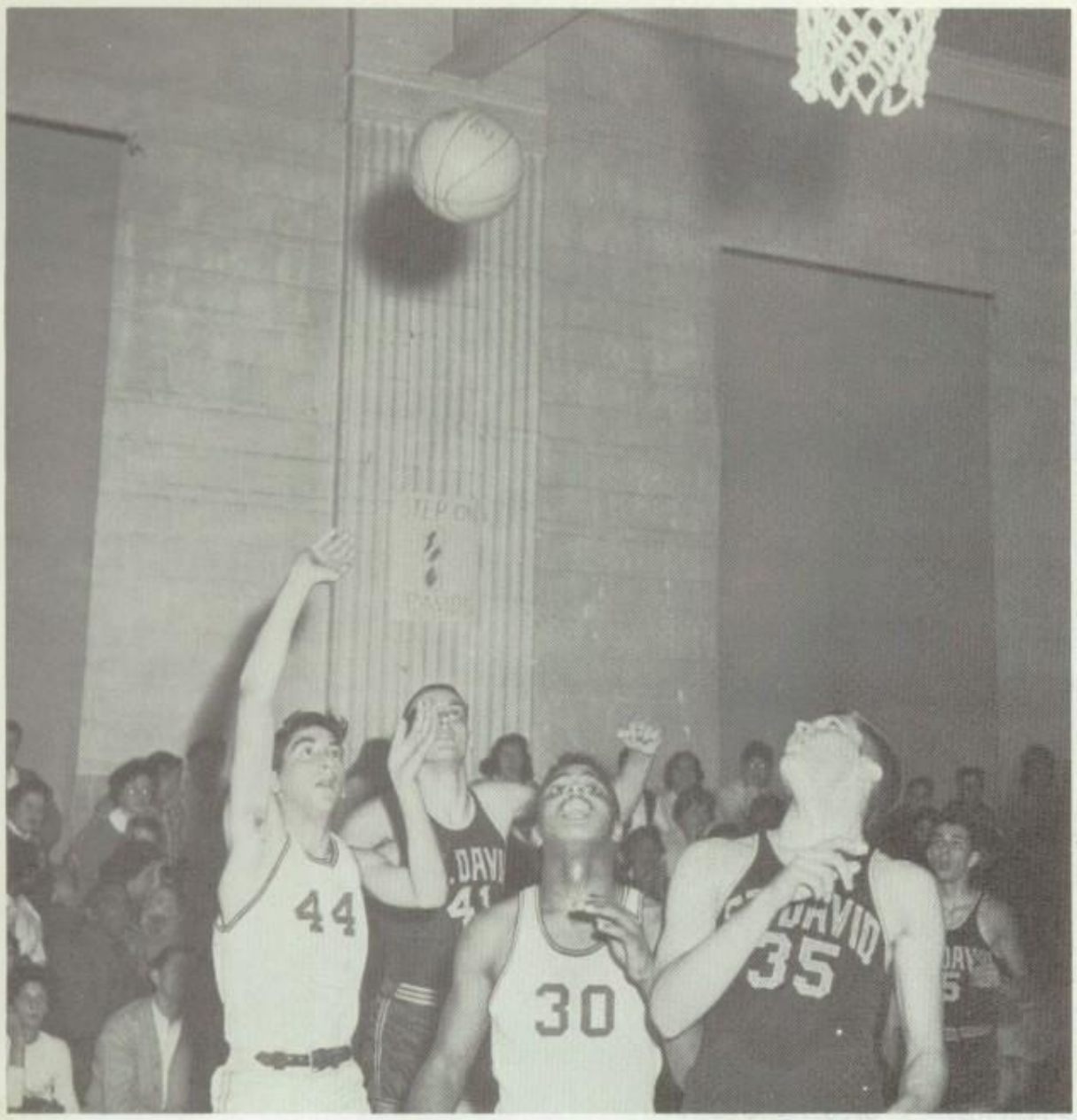

Howard and Alton anxiously watch the path of the ball.

The pause that
DOESN'T refresh.

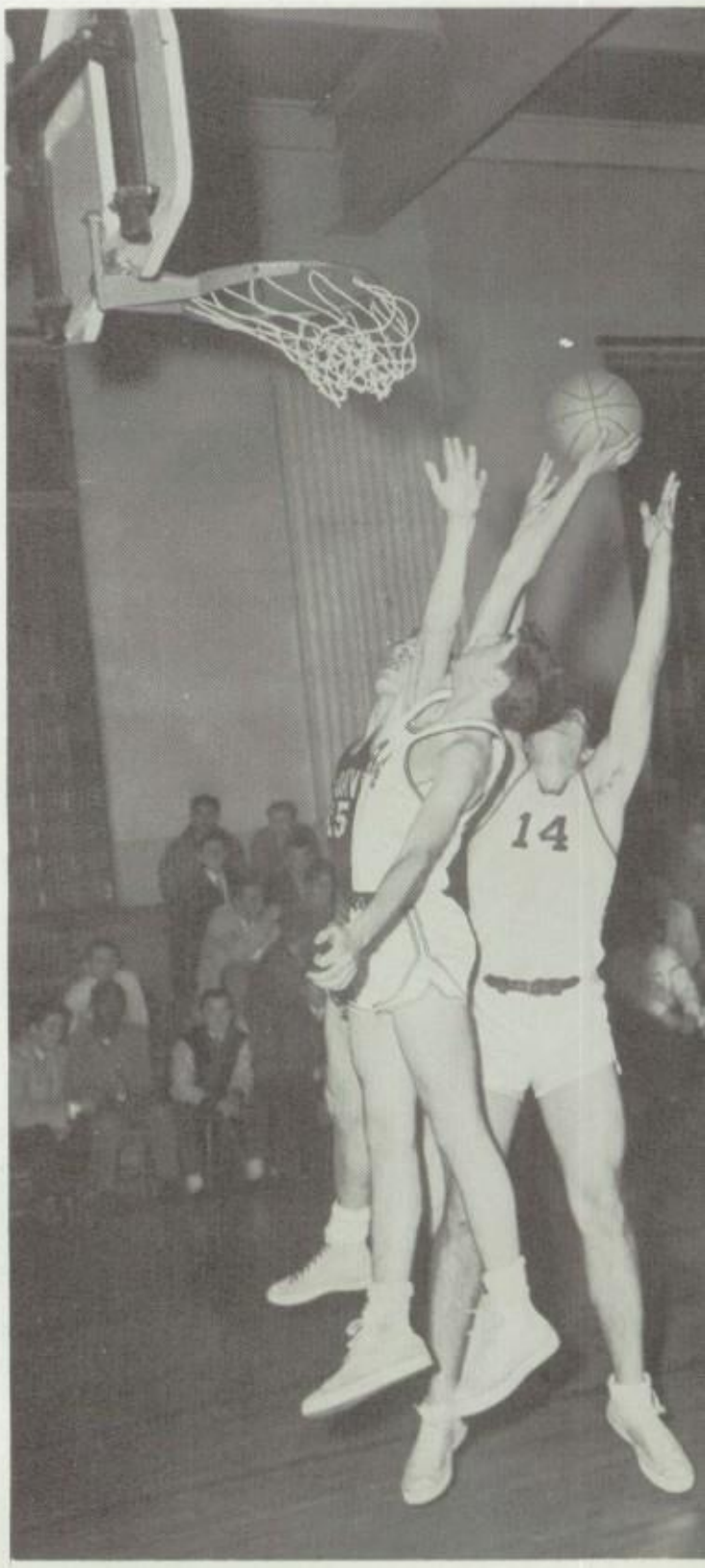

Pete and Norm double - team their
opponent to check the rebound.

Occasionally the cheerleaders use their hands
instead of their lungs to note their approval.

Pete runs into difficulties in an attempt to score.

Bob puts in a basket--score goes up another notch.

VARSITY

Front row: S. Ripullo, M. Ridgeway, M. Sanchez, V. Buc, C. Bennet, S. Scullen, Miss T. Perzyk (coach). Back row: M. Wich, JoAnn Curtin, J. Wich, B. DePuydt, S. Petrykowski, D. Petrykowski, M. Folas.

JUNIOR VARSITY

Front row: D. Martin, J. Curtin, Miss B. Plecas (coach), P. Neme, C. Toms, P. DePuydt. Back row: R. Baker, H. Abraham, J. Stanley, Y. Tenario, G. Mack, E. Stratos, S. Matthews.

VARSITY CHEERLEADERS

Left to right: B. Neme, E. Backus, K. Carpenter, P. Bousquette, M. Folas, F. Cusimano, S. Petrykowski, B. DePuydt.

JUNIOR VARSITY CHEERLEADERS

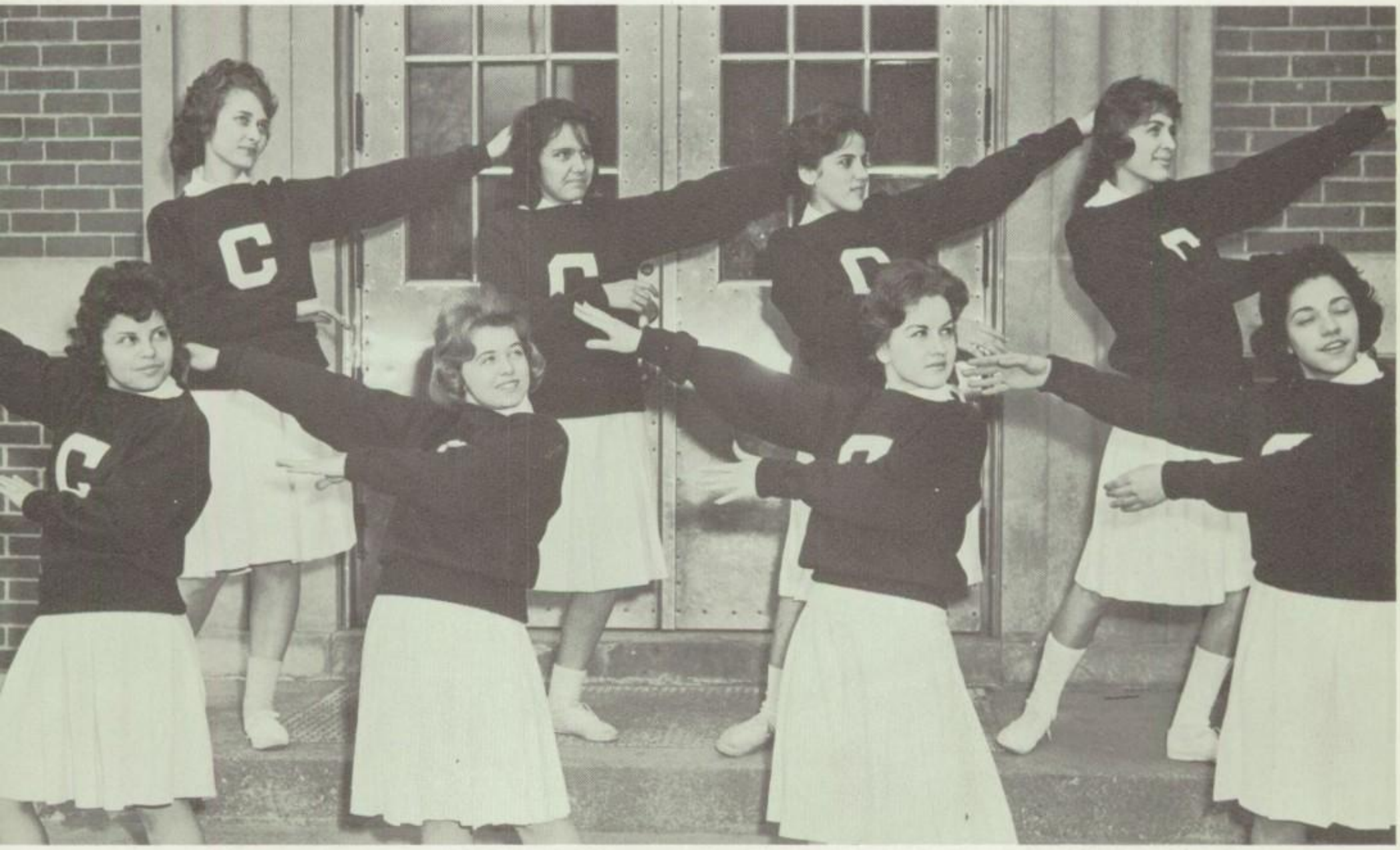

Lower row: P. Neme, C. Marshall, J. Russell, M. Tocco. Upper row: E. Majchrzak, C. Davis, S. Vitale, S. Sullins.

An Athlete's Prayer

Frederick D. Tyner

Help me to play the game, dear Lord,
With all my might and main;
Grant me the courage born of right,
A heart to stand the strain . . .

Send me a sense of humor, Lord,
To laugh when victory's mine —
To laugh, if I should meet defeat,
Without a fret or whine . . .

Give me the grace to follow rules,
To 'fess up when I'm wrong,
When silence or the other thing
Wins plaudits from the throng . . .

When foes are tough and fighting fierce
And I am getting weak,
Dear God, don't ever let me show
A broad, bright, yellow streak.

And teach me, Lord, life's game to play
Just one day at a time —
With Thee as coach and trainer, Lord,
Real Victory must be mine.

Copyrighted and used by permission of the author.

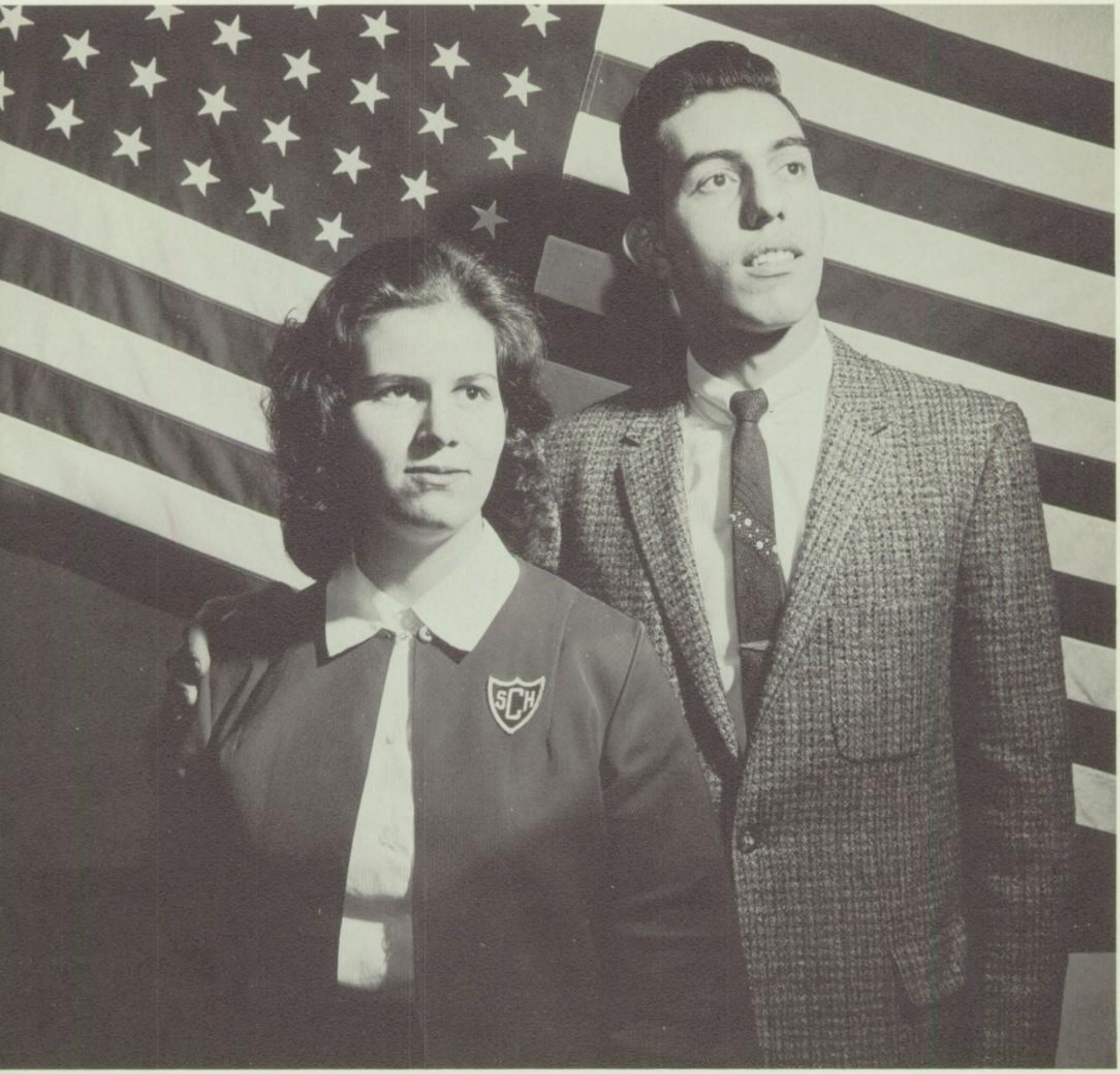

Class of 1961

"...the torch has been passed to a new generation of Americans...with a good conscience our only reward, with history the final judge our deeds, let us go forth to lead the land we love, asking His blessings and His help, but knowing that here on earth God's work must truly be our own."

President Kennedy's Inaugural Address

DONALD ABRAHAM
There is nothing either good or bad, but thinking makes it so.

EVA BACKUS
What's mine is yours; and what is yours is mine.

CHARLOTTE BENNET
I'll speak in a monstrous little voice.

HARON BOND
do not understand; I pause; examine.

PATRICIA BOUSQUETTE
The endearing elegance o
female friendship.

MADELINE BRISCOE
She moves a goddess, and she looks a queen.

PAUL BROCHERT Treasurer
The man that blushes is not quite a brute.

SANDRA BRONSING
Thoughtless of beauty, she was Beauty's self.

VIAN BUC
you not know I am a
man? When I think, I
st speak.

CHARLES CARPENTER
A little nonsense now and then is relished by the wisest men.

PETER CALCAGNO,
Vice President
You tread upon my patience.

SEPH CARADONNA
atever makes men good
ristians, makes them good
izens.

THOMAS CORCORAN
Life is a joke, but I enjoy it.

THERINE COURY
grows a Flower, thus
ietly she grew.

WILLIAM CROWE
Constant attention wears the active mind, blots out our pow'rs, and leaves a blank behind.

JO ANN CURTIN
The rising blushes, which her cheek o'er spread, are opening roses in a lily's bed.

BETTY DE PUYDT
Secretary
Live to be the show and gaze of the time.

BARBARA FENCYK
Her voice was ever soft, gentle and low, an excellent thing in woman.

MARY FOLAS
As merry as the day is long

RUTH GLOVER
To be or not to be: that is the question.

JAMES HUYGHE
Blessed is he who expects nothing, for he shall never be disappointed.

CATHERINE KAISER
Romeo, Romeo, wherefore art thou Romeo?

JOHN KNAUS
The mirror of all courtesy

HARVEY KROLL
I am not only witty in myself, but the cause that wit is in other men.

JOYCE LA LONDE
Gently to hear, kindly to judge.

HELEN LESSARD
I see the right and I approve it too.

LAWRENCE LONGFELLOW
This is the short and the long of it.

MARY MAHER
I count myself in nothing else so happy as in a soul remembering my good friends.

CAROL MAJCHRZAK
Let us enjoy pleasure while we can; pleasure is never long enough.

GUADALUPE MARTINEZ
Little I care if little I am; I can do just as much as bigger girls can.

ROGER MARCHAND
What should a man do but be merry?

PHILIP MAZZOLA
As if Religion were intended for nothing else but to be mended.

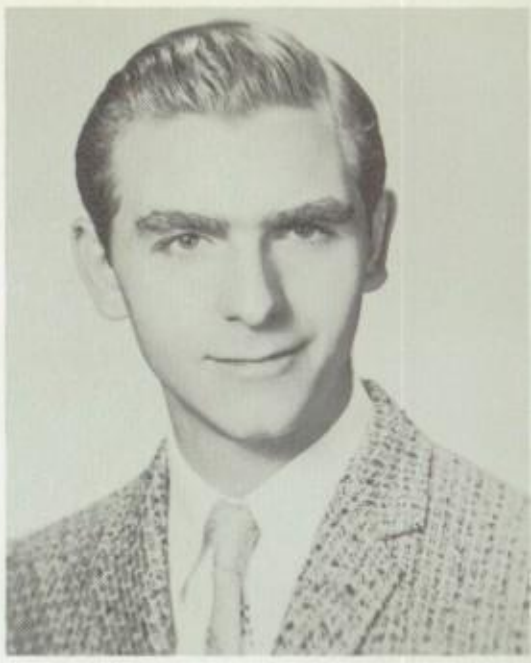

FRANCIS MICHAEL
I'll tell the world.

JAMES MURNEY
Blushing is the colour of virtue.

JOSEPH NAJOR
President
Ay, every inch a king.

MARY JANE NASIR
She has a mind of her own and a voice that expresses it.

RITA NURMI
Frailty, thy name is woman.

JOSEPH OUELETTE
Wise in the ways of education, friendship, and leadership. He is a credit to our school.

ETER PALAZZOLA
e is as full of valour as of
indness; Princely in both.

CHARLES PEASE
Men of few words are the
best men.

DONNA PETRYKOWSKI
A daughter of the gods,
divinely tall, and most
divinely fair.

MARY REECE
Nothing is impossible to
a willing heart.

MARGUERITE RICE
The grass stoops not, she
treads on it so light.

ARY RIDGEWAY
s upright as the cedar.

SANDRA RIPULLO
A dish fit for the Gods.

RONALD SALLOUM
O bed! O bed! delicious bed!
That heaven upon earth to
the weary head.

MARY SANCHEZ
The sight of you is good for sore eyes.

PAULINE SCHABATH
I only speak right on.

AMELIA SERGUS
Though she be but little, she is fierce.

JEANETTE SHARON
Her ability isn't as tiny as herself.

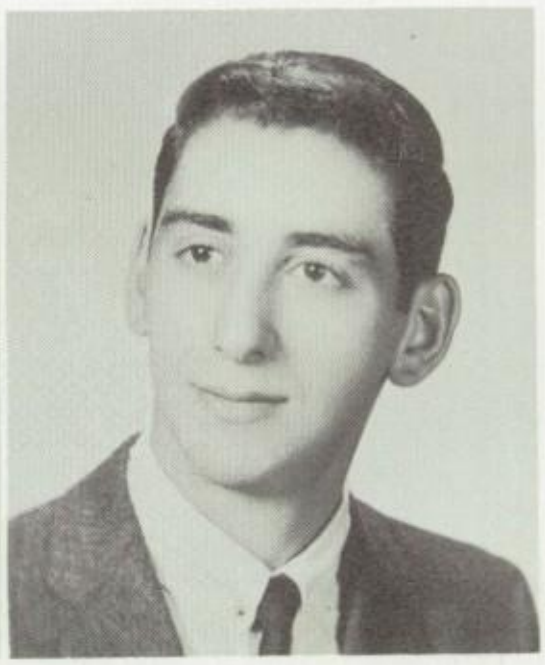

NORM SWOPE
Give an inch, he'll take a mile.

HOWARD SYKES
I shall laugh myself to death.

RONALD TAYLOR
I can no other answer make but thanks, and thanks, and ever thanks.

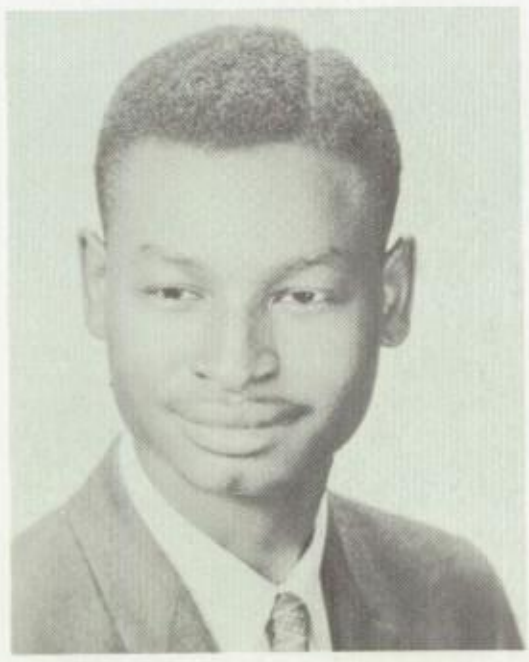

SIDNEY TOMS
He's a sure card

OHANN TOCCO
n ounce of mirth is worth
pound of sorrow.

LOUISE TOCCO
A very great part of the mischiefs that vex this world arises from words.

GERALD TREMBLAY
From the crown of his head to the sole of his foot, he is all mirth.

MARLENE VERIKAS
Many small make a great.

AIL WATERS
peech is great; but silence
s greater.

JOAN WATERS
I hate nobody: I am in charity with the world.

MARY WICH
My mind to me a kingdom is.

RESPONSIBLE YOUTH AMERICA'S STRENGTH

How do you visualize the youth who measures up to the description implied in this year's Catholic Youth Week slogan? Do you immediately call to mind the intellectuals of your crowd? Or does your inner eye rest happily on the brawny muscles of the athletic hero as the real exemplar? Or maybe you are thinking of the popular, happy - go-lucky youth who gets along with everybody as the one who is so aptly described by the slogan.

In my estimation, you are all wrong--on your way to being right. You note one or two outstanding characteristics

and jump to the conclusion that by "these signs" America's strength can be recognized. Have you ever learned (to your cost) what happens to these "one-attribute" people when they mature?

The intellectual who blocked out all but study while he was in school may reach heights of learning that only the few attain. He becomes so "intelligent" he's obnoxious...he puts himself on a level with His Creator. The person who goes to this extreme is in reality a notch lower than the most primitive pagan. The misguided pagan believes in a deity. Is your intellectual America's Strength?I would say he is Achilles's heel.

Then, you who admire the athletic hero who would be nothing if it weren't for sports...have you ever thought what might happen to your hero later on? He may go on to college (not too many do) or he may continue the "hero bit" for a time in pro football...soon the drama is over. What then? The crowds have ceased to cheer, his former acquaintances have forgotten him.

John Knaus, JoAnn Curtin, and Paul Brochert

FASHION SHOW - TUX

The Senior Boys find out what the "well-dressed" men should wear - to the Prom.

f the New Frontier

Joseph Cardonna, Mary Wich, Barbara Fencyk (speaking), and Norman Swope (M. C.)

Accustomed to having everything handed to him on a silver platter, he has long ceased to help himself. Does this type of hero strike you as being America's Strength?

And you with your happy-go lucky friend. If popularity is his only asset how can he strengthen America? Communists wouldn't find much difficulty in taking over his America, no matter how many good jokes he knows.

America's Strength lies in "responsible youth". It lies in you if you are using your talents as God intended you to use them, be you first or last in your graduating class; in you who believe in God and would not hesitate to humble yourself by getting on your knees and praising Him; in you who would carry through your convictions against all opposition if you felt they were right; in you whose high moral principles are unaffected by your surroundings; in you who are the living, organic United States praying that the government "of the people, for the people, by the people" may ever increase in Strength.

Our Nation manned by responsible youth, when they have reached maturity, will be the strong right arm not only of the whole world.

Barbara Fenzyk '61
Catholic Youth Week Panel
November4, 1960

KNIGHTS OF THE ALTAR - Disarmed!

Father Rybinski, the acolytes' guide notes that complications often slide into the holiest places. "What's wrong, Joe?"

Senior Directory

Donald Abraham	1076 Field	LO-7-6134
Eva Backus	7739 Utica Rd. Utica	CO-4-4758
Charlotte Bennett	1053 Van Dyke	AD-1-9284
Sharon Bond	2961 Field Av.	WA-3-5909
Patricia Bousquette	318 East Grand Blvd.	None
Madeline Briscoe	1471 Seyburn	LO-7-7766
Paul Brochert	9026 Georgia	WA-4-4843
Sandra Bronsing	1754 Parker	WA-4-5304
Vivian Buc	1703 Helen	LO-8-0956
Peter Calcagno	483 Canton	LO-7-2530
Joseph Caradonna	15500 Mapleridge	LA-7-8443
Charles Carpenter	2911 Meldrum	WA-2-4911
Thomas Corcoran	561 Townsend	LO-7-8626
Catherine Coury	4188 Philip	TU-4-6437
William Crowe	9646 Cass	CR-4-4086
Jo Ann Curtin	2580 Hurlbut	ED-1-6146
Betty De Puydt	8011 Coe Ave.	AD-1-6519
Barbara Fencyk	12458 Racine	LA-16342
Mary Folas	6480 Chene	WA-1-0318
Ruth Glover	20019 Hickory	VE-9-1598
James Huyghe	21147 LaSalle Warren	PR-7-2116
Catherine Kaiser	3461 Three Mile Dr.	TU-1-2425
John Knaus	1045 Baldwin	LO-7-6865
Harvey Kroll	2184 Iroquois	VA-1-7777
Joyce LeLonde	1728 Van Dyke	WA-3-6836
Helen Lessard	19934 Fairport	LA-7-4340
Lawrence Longfellow	2532 Field	WA-3-8261
Mary Maher	1014 Field	LO-7-7984
Carol Majchrzak	20267 Annot	VE-9-8904
Guadalupe Martinez	1434 Montclair	ED-1-7185
Roger Marchand	8655 Hereford	TU-2-8062
Philip Mazzola	5750 Kensington	TU-1-8943
Francis Michael	1492 Baldwin	LO-7-1631
James Murney	2470 Beals	WA-2-2330
Mary Jane Nasir	2415 Sheridan	WA-3-2293
Joseph Najor	1762 Seyburn	LO-7-9510
Rita Nurmi	7572 Milton	WA-3-2653
Joseph Ouelette	1519 Townsend	LO-7-7145
Peter Palazzola	668 Townsend	LO-7-3749
Charles Pease	2483 Van Dyke	WA-4-6936
Donna Petrykowski	2113 Seyburn	LO-8-2094
Mary Reece	664 Field	LO-8-2301
Marguerite Rice	624 Charlotte	TE-1-4812
Mary Ridgeway	7675 Helen	WA-5-0661
Sandra Ripullo	2126 Canton	LO-8-1232
Ronald Salloum	1812 Seyburn	LO-7-3945
Mary Mae Sanchez	460 E. Grand Blvd.	LO-7-8181
Pauline Schabath	7565 Doyle	TU-3-1415
Amelia Sergus	2175 Canton	LO-8-1204
Jeanette Sharon	535 Beaufait	LO-7-8644
Norman Swope	7953 Agnes	LO-8-9055
Howard Sykes	8906 Louis	VA-1-4438
Ronald Taylor	5718 Parker	WA-2-3283
Johann Tocco	5607 Nottingham	TU-2-7557
Louise Tocco	20496 Packard	TW-1-5156
Sidney Toms	1015 Townsend	LO-8-1029
Gerald Trembley	10107 Cadieux	TU-1-7719
Marlene Verikas	8165 Dobel	FO-6-1487
Gail Waters	193 E. Grand Blvd.	LO-8-4220
Joan Waters	193 E. Grand Blvd.	LO-8-4220
Mary Wich	1771 Burns	VA-1-2356

We wish to acknowledge with sincere gratitude the help given us by our Advertisers, Sponsors, and Patrons. We are especially grateful for the generous assistance of our parents.

Sponsors

Reverend Ernest C. DePuydt

Reverend James Lynn

Reverend Marvin Rybinski

SPONSORS.	SOLICITORS
Mrs. Mary E. Althoff	
Bob's Superette	Claudia Bronsing
Patricia D. Bebin	Elaine Stratos
Mrs. Mary Baylis	Peter Baylis
Mr. and Mrs. Earl E. Case	Joanne Case
Day Drug Company	Sharon McDonald
Rick Fleischer	Sharon McDonald
Farmer Johnson's Restaurant	Thomas Cook
Grade 9 - 202	
Arthur Junga '58	Peggy Piche
Junior Girls	Sharon Petrykowski
Mr. and Mrs. Louis Kawam and Family	Michael Najor
Lauri Bros. Super Market	Marianna Mazzola
Mr. L.W. Lessard	Helen Lessard
Little Mike's Market	Rosemary Baker
Memory Lane Florist	Michael Fayad
Mr. Louis Najor	Michael Najor
Mr. and Mrs. Thomas Najor and Family	Michael Najor
Mr. O'Donnell	Harvey Kroll
Mr. O'Donnell	Harvey Kroll
Public Realty Company	Elizabeth Massad
Rex Auto Supply	Jeanette Sharon
Sheridan Cleaners	Martha Gudenau
Mrs. Harry Theisen	Marilyn Grochert
Mr. and Mrs. Arthur M. Wich	Judy Wich
Siah Abdo	Shammy Abdo
Mr. Sam Abraham and Family	Helena Abraham
Adamo Cleaners	Carol Noll
A 3/c Marcus J. Bahr	Karen Kay Hisel
G.A. Baker	Rosemary Baker
Peter Baylis	Peter Baylis
Patricia D. Bebin	Laura Swenson
Kay and Vic Belfi	Claudia Bronsing
Bill's Barber Shop	Kathleen Holmes
Mr. and Mrs. Bronsing	Sandra Bronsing
Veronica Brune	Jon Croce

Mr. and Mrs. Buczynski	Sandra Bronsing
Mrs. Darrell Buhlman	Darrell Buhlman
Simon G. Butrus	Fred Hakim
Mr. and Mrs. J. Carrico and Family	Richard Carrico
Mr. and Mrs. A. Cyrul	Sandra Fante
J.M. McCarthy	Charles Vance
Concoru Market	Sandra Matthews
Chuck's Party Store	Holly Ann Rohde
Christopher Mazzola and Family	Marianna Mazzola
Mrs. Gift	Kathleen Holmes
Dave and Carol Gleason	Andrew Suhy
Mr. and Mrs. Gorman	Janet Gorman
Carlo Granata	Carlo Granata
Martha Gudenau	Martha Gudenau
Mr. and Mrs. Marvin Gudenau	Martha Gudenau
Frank J. Hickey	Charles Vance
Mr. and Mrs. Holmes	Kathleen Holmes
James Howard	Charles Barnowsky
Mr. and Mrs. Irvin Hulett	Mary E. Reece
Irving Graves Flower Shop	Frank Barcarello
Mr. and Mr. L. Janiszewski	R. Janiszewski
Ralph Janiszewski	Ralph Janiszewski
Junior Girls	Sharon Petrykowski
Kay's Sweet Shop	Martha Gudenau
Mr. and Mrs. Klement	Barbara Klement
Mr. and Mrs. M. Kozak and Sons	Sandra Bronsing
Mr. and Mrs. P. Lopetrone	Barbara Klement
Mr. and Mrs. Thomas Lueck	Margaret Lueck
Mr. Stanley Lukas	Sandra Fante

Patrons

Chene Market	Marianna Mazzola
Chene Market	Marianna Mazzola
Cheton's 5 & 10	
Mr. and Mrs. Peter Campbell	Andrew Suhy
Ardell Dawson	Valerie M. Stokes
R. Delaney	Joel Bahr
Mr. and Mrs. J. DePuydt	Betty DePuydt
The Dombrowski's	Rozann Dombrowski
The Dries Family	Rosemary Dries
Mr. and Mrs. B. Dzienis	Sandra Fante
Mr. and Mrs. L. Ellis Sr.	Sandra Matthews
English I - 304	
Fayad Family	Michael Fayad
Joseph W. Ferrante	Karen K. Hisel
Fifth Grade Boys	
Fifth Grade Girls	
Mrs. Finnigan	Martha Gudenau
Mr. and Mrs. R. Fante	Sandra Fante
Gerry and Joe '61	Joe Caradonna
Claude Dickerson	C. Dickerson
Gennie Mack	Gennie Mack
Marvel Market	Karen K. Hisel
Nellie Massad	Frances Massad
Madeline Massad	Frances Massad
Madeline Massad	Elizabeth Massad
Mr. and Mrs. Regis Monahan	Mary Kathleen Monahan
Marie J. Montgomery	Rozann Dombrowski
Emily Murney	
Mrs. James Murney	Dorothy Murney
Mr. and Mrs. Al Naegeli	Claudia Bronsing
Mr. and Mrs Nino Nastasi	Carol Nastasi
Mr. and Mrs. Santo Nastasi	Carol Nastasi
Beverly and Darrell	Beverly Neme
Oxford Cleaners	Valerie M. Stokes
Mr. and Mrs. Anthony Papa	Ronald Papa

Mrs. William Peppey	Joanne Case
Therese Perzyk	Betty DePuydt
Julius Place	Denise Waldispil
Mrs. Blanche Rodke	Sandra Bronsing
Mrs. Renedo	Joseph Renedo
Dorothy Rebone	Valerie Stokes
Katherine Rebone	Valerie Stokes
Louise Rebone	Valerie Stokes
Freshmen - Room 201	
Sandy and Rusty	Sandra Bronsing
Mr. Joseph Scott	Peggy Piche
Mr. and Mrs. John Stapels	William Stapels
William Stapels	William Stapels
The Suhy Family	Andrew Suhy
Mrs. Alice Swary	Peggy Piche
Grace Tocco	Marianna Mazzola
Helen S. Torres	Elaine Stratos
Mr. and Mrs. Tremblay	Gerry Tremblay
Ray Trovak	F. Barcarello
Mr. and Mrs. Paul Turzak	Barbara Turzak
Mr. and Mrs. Paul Turzak	Barbara Turzak
John Vance	Charles Vance
Ruth Quetz	Charles Vance
Wayside Market	Sharon Stapels
Weathenspoons Mason Contractors	Deloris Davis
Webster Drug Store	Mary Jane Tocco
Lydia M. Whitehouse	E. M. W. "62"
Angela Wich	
Mary C. Wich	Mary C. Wich
Yates Hargreaves	Frances Cosamano
Mr. A. Zaher	Michael Fayad
Fourth Grade	Mrs. Althoff
Mr.s Mary Jane Piche	Michael Piche
Mrs. D. C. Lee	Jane Russell

Room 102 Top honors in grade school for Charlight sales.

Room 101 Runner Up!

JUNIOR SALESMEN

MACK - MILLER CANDLE COMPANY, INC.

Jules Linsenmeyer, Agent

18076 Ilene UN. 3-1243

Roger Marchand

Compliments

of

ST. CHARLES DADS CLUB

A. Brochert, Pres. Daniel Toms

THE SHIELD

IS GONE

Soon, young man, you will leave the spiritual guidance and protection you have been privileged to receive at St. Charles School.
The shield is gone, but Mother Church has provided other means to help you achieve the most--the only important goal of your existence---the salvation of your immortal soul.

Among these aids is the Holy Name Society, an organization dedicated solely to the spiritual growth of its members.

Certainly, you are invited to join our ranks, to devote your talents and youthful enthusiasm to the development of the supernatural "YOU.

THE HOLY NAME SOCIETY
OF ST. CHARLES PARISH

Compliments
of
A. G. FOOD SHOP
Choice meats and fancy groceries
8058 Kercheval at Parker WA. 3-3284

Martha Gudenau

Compliments of

Chandler Convalescent Center

Personalized Care
24 hr. Licensed Nursing
and Staff Physician

Cardiac - Fracture
Diabetic - Postoperative
Cancer - Elderly

511 East Grand Boulevard at Vernor
LO. 8-1940

Compliments of

FONTANA BROTHERS

Distributors - Vendors

2431 Woodward Avenue

Helen Lessard

MALOOF SALES CO.

7425 Kercheval Avenue

Detroit 14, Michigan

LO. 8-2100

Wholesalers of:
Diamonds Costume Jewelry
Radio Television Electrical Appliances
Watch Repairing Furniture
Cameras Projectors
Air Conditioning Equipment

Sharon McDona

"There's a girl I'd like to know"

"She has so much poise and confidence—I'll bet she works for the telephone company. Those girls are so attractive and have such friendly, pleasant manners."

They're talking about Lucy, who started working for Michigan Bell right out of high school. She was trained by friendly, understanding supervisors and today she's proud of her work; enjoys a fine salary, regular wage increases, and many new friends.

Lucy was delighted from the very first by the clean, pleasant surroundings, by the regularly scheduled mid-morning and midafternoon "breaks" for relaxing in comfortable lounge rooms, and by the opportunities for advancement.

Isn't that kind of job worth going after? Then why not get in touch with us—perhaps there's a telephone job for you. We'll be happy to talk with you about the interesting work at Michigan Bell.

A Good Place to Work

MICHIGAN BELL TELEPHONE COMPANY

GREAT THINGS ARE JUST AROUND THE CORNER

A milestone's about to happen. Your graduation marks a decisive period in your life. Behind is an important, formative period of learning. And ahead? The course is yours to choose, whether it be more study or the start of a career. We at Michigan Consolidated Gas Company join friends and family in wishing you well in your new adventures . . . hoping that your new-worlds-to-conquer outlook never dims.

MICHIGAN CONSOLIDATED GAS COMPANY

going to live better than 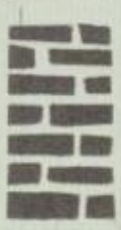 ever before . . . electrically!

You, today's graduate, are entering an exciting new era where you will live better than any generation has ever lived before—the era of all-electric living.

Your all-electric home for example, thanks to time-saving electric equipment and appliances, will allow you and your family more time to enjoy life together.

Your job will be smoother too. Electricity, in everything from office equipment to heavy machinery, will lighten your work—make it more enjoyable.

If you decide on further education, your field of study may well be related to electricity. Perhaps someday, as a scientist or technician, you will even lend your knowledge to further mold the all-electric world of tomorrow.

But wherever the future finds you, whatever your place in life, electricity will be there to help you live better than ever before—live better electrically.

DETROIT EDISON

PROVIDES SOUTHEASTERN MICHIGAN WITH VERSATILE ELECTRIC ENERGY

11810 MACK - VA. 2-5700

30751 LITTLE MACK - PR. 3-2000

ROOFING **J. C. CORNILLIE** INSULATION

Complete Line of Builder's Supplies
Lemco Aluminum Windows
Transit-mix Concrete
Fuel Oil
Coal

Fuel Oil

VA. 2-5700 - Pr. 3-2000

Transit-Mix Concrete

20565 Hoover - LA. 7-1900

Betty De Puydt

Congratulations to
the
Graduates
From
the

Sophomore Class

Compliments
of

Beaver Realty Co.

Insurance

1460 E. Jefferson WO. 2-0758

Thomas Corcoran

Automatic Food Service, Inc.

5812 Tireman TY 8-9888

c3

PAN AM

PAN AMERICAN WORLD AIRWAYS

PAN AMERICAN

WORLD'S MOST EXPERIENCED AIRLINE

The

CLASS OF 1961

Salutes the "CHARLIGHT"

Compliments of

Better Made Potato Chips

10148 Gratiot

WA. 5-4774

...and live happily ever after

Keep all the gay, heart-stopping moments of your wedding day, of getting ready, the solemnity of the service, and the last goodbyes in a professionally made series of candid photographs . . . made by a skilled photographer who will never get in the way.

"SNAP WITH KNAPP"

J. J. Knapp Studio

The Finest in Photography

LOrain 7-6900

7435 E. JEFFERSON • DETROIT 14

FRESH FLOWER CAKES FOR ALL OCCASIONS

Ethel Lindon

FLOWERS AND GIFTS

7445 EAST JEFFERSON AVE.

AT TOWNSEND

LO 7-9400

CARLS FAMILY DRUG

Thomas Corcoran '61
Shop Assistant

7352 Kercheval at Sheridan
Phone LO 7-3693 We Deliver
★ Prescription Pharmacists ★

Good Luck Seniors

Lorain Window Cleaning Company

9026 Georgia

WA. 4-4843

Paul Brochert

GLASER'S

7355 Gratiot at Sheridan

SCHOOL ATTIRE

for

GRADE and HIGH SCHOOLS

Betty De Puydt

Compliments of

St. Charles Rosary-Altar Society

All Ladies of the Parish invited to join.

Betty De Puydt

Compliments of

Detroit Drop Hammer Board Company

500 St. Jean
Detroit 14, Michigan

Thomas Corco

JOHNNIE'S FRIENDLY SERVICE

Motor Tune-up and General Repairs

John Marshall 3383 E. Jefferson

LO 8-9423 Detroit 7, Michigan

Thomas Corcoran

BACON'S LOUNGE

9915 Kercheval

Bet. Pennsylvania & Cadillac Blvd.

ED 1-9835

Member of St. Charles Ushers Club

William Bacon

St. Charles Ushers Club

Mr. Irmo Jones, President

709 Ashland

Janet Gorman

Compliments of

DAVE'S MARKET

1705 Baldwin at St. Paul

Free Delivery

LO 8-0565 Beer and Wine

Elizabeth Massac

JUNIOR HOLY NAME SOCIETY

Norman Swope President

Victor Collins Vice-President

Michael Fazzola Secretary

Fred Hakim Treasurer

Charles Piccicken Doing Business

as

PRICE'S BAMBO BAR

William Bac

C. M. VERBIEST AND ASSOCIATES, INC.

Adminsitrative Agents

8th Floor Fyfe Building

Detroit 26, Michigan

ALSTON STUDIOS

"Recognized Leaders in School Photography"

WE DELIVER
Call LO. 7-8835

Complete
Luncheons and Dinners

Indian Lodge
Bar-B-Q Restaurant and Pizzeria

Open Sunday thru Wednesday 8:00 a.m. to 1:30 a.m.
Thursday, Friday and Saturday 8:00 a.m. to 4:00 a.m.

7311 E. JEFFERSON AVE.
DETROIT, MICHIGAN

Your Host
GEORGE SONOM

ANDARY'S AUTO WASH

Large Enough to Serve You

Small Enough to Appreciate You!

9341 Mack near McClellan

WA 1-6715

VA 3-1010

VA 3-0999

Hours 9 A.M. to 1 A.M.

We Deliver

Fiesta Quality Market

Prime Meats - Fancy Groceries

Fruits & Vegetables - Delicatessen

Thomas L. Najor

Manager

9201 E. Jefferson Ave.

Detroit, Michigan

Joseph Najor

Congratulations and Best Wishes

to the Class of "61"

Juniors

HAVE FORDS
FALCONS—T-BIRDS
WILL TRADE

Downtown FORD

1833 E. JEFFERSON • DETROIT 7, MICHIGAN
WO. 3-4700
CALL • WRITE • WIRE

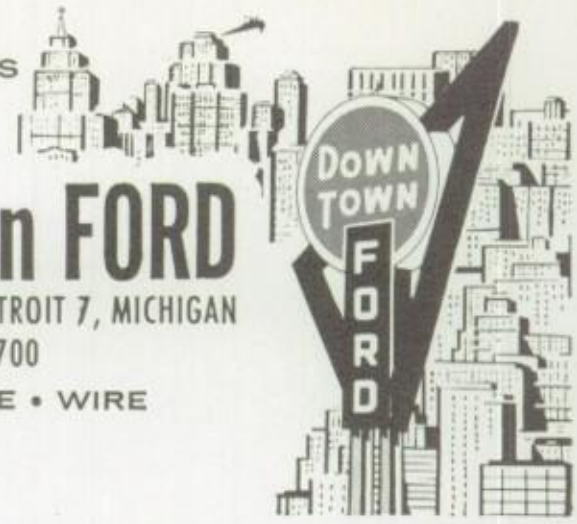

J. Stavale

E. S. WATKO FUNERAL HOME

Air-Conditioned—Adequate Parking Facilities

381 E. GRAND BLVD. LO. 7-07

Larry Longfellow

Joe Muer Sea Foods

Known From Coast to Coast

Supervised Parking and Cocktail Bar

2000 Gratiot at Vernor WO 2-1088

Vivian Buc

BECKTOLD
ST. LOUIS